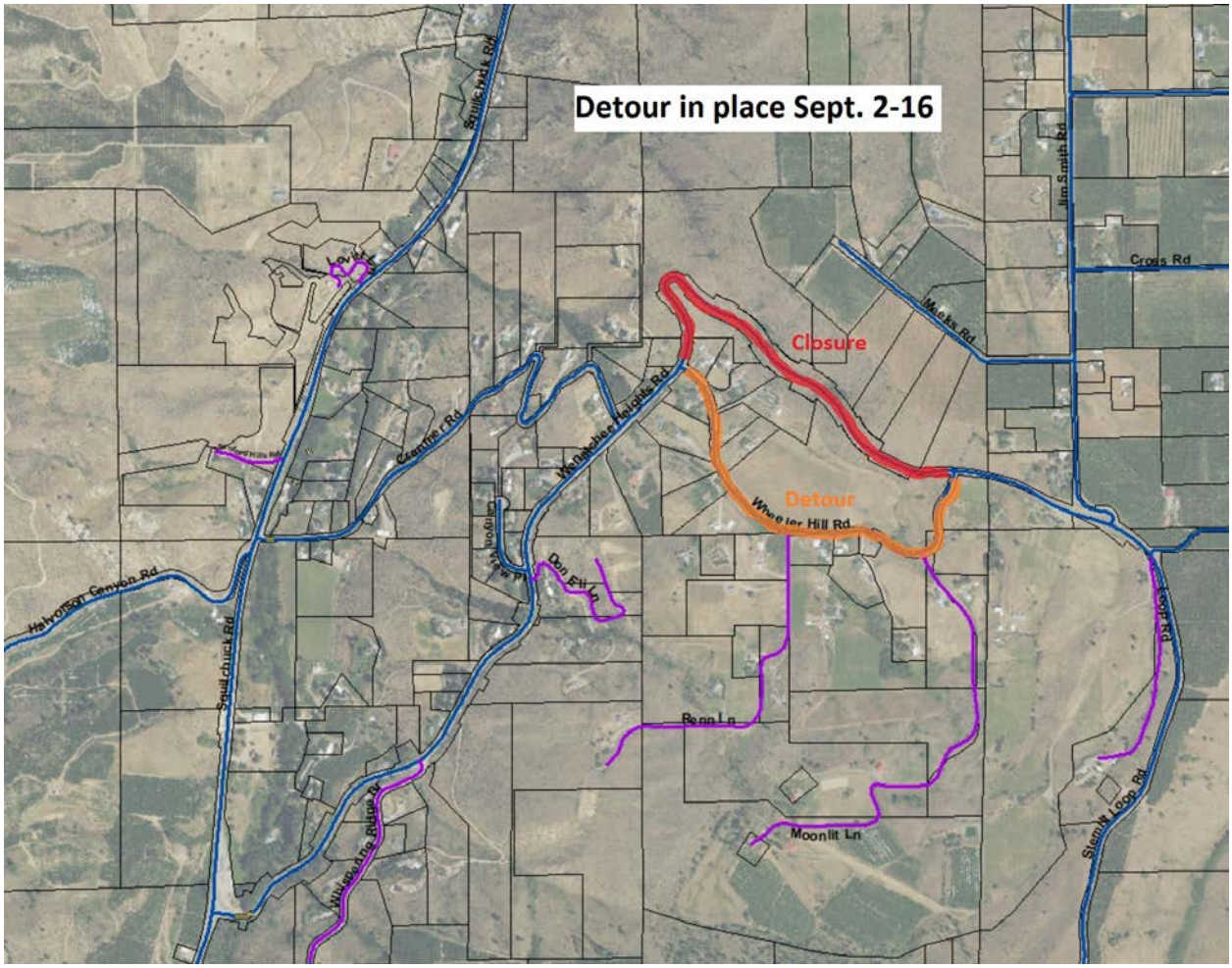
Detour in place Sept. 2-16
Closure
Detour
Squilchuck Rd
Jim Smith Rd
Cross Rd
Meeks Rd
Cranmer Rd
Wenatchee Heights Rd
Wheeler Hill Rd
Canyon View Pl
Don Eli Ln
Halvorson Canyon Rd
Squilchuck Rd
Renn Ln
Moonlit Ln
Whispering Ridge Dr
Stemilt Loop Rd
Loop Rd