

ID	ROAD NAME (No.)	BEGIN MP	END MP
1	W. MALAGA RD (16800)	0.00	3.23
2	MALAGA-ALCOA HWY (11300)	0.00	10.20
3	COLOCKUM RD (19390)	0.00	2.84
4	SQUILCHUCK RD (10070)	*0.00	*7.02
5	STINE HILL RD (28860)	1.33	4.77
6	LAKE WENATCHEE HWY (93400)	0.00	5.33
7	BEAVER VALLEY RD (93350)	14.01	18.93

*EXCLUDES MP 0.45 TO 0.75 (WENATCHEE CITY LIMITS)

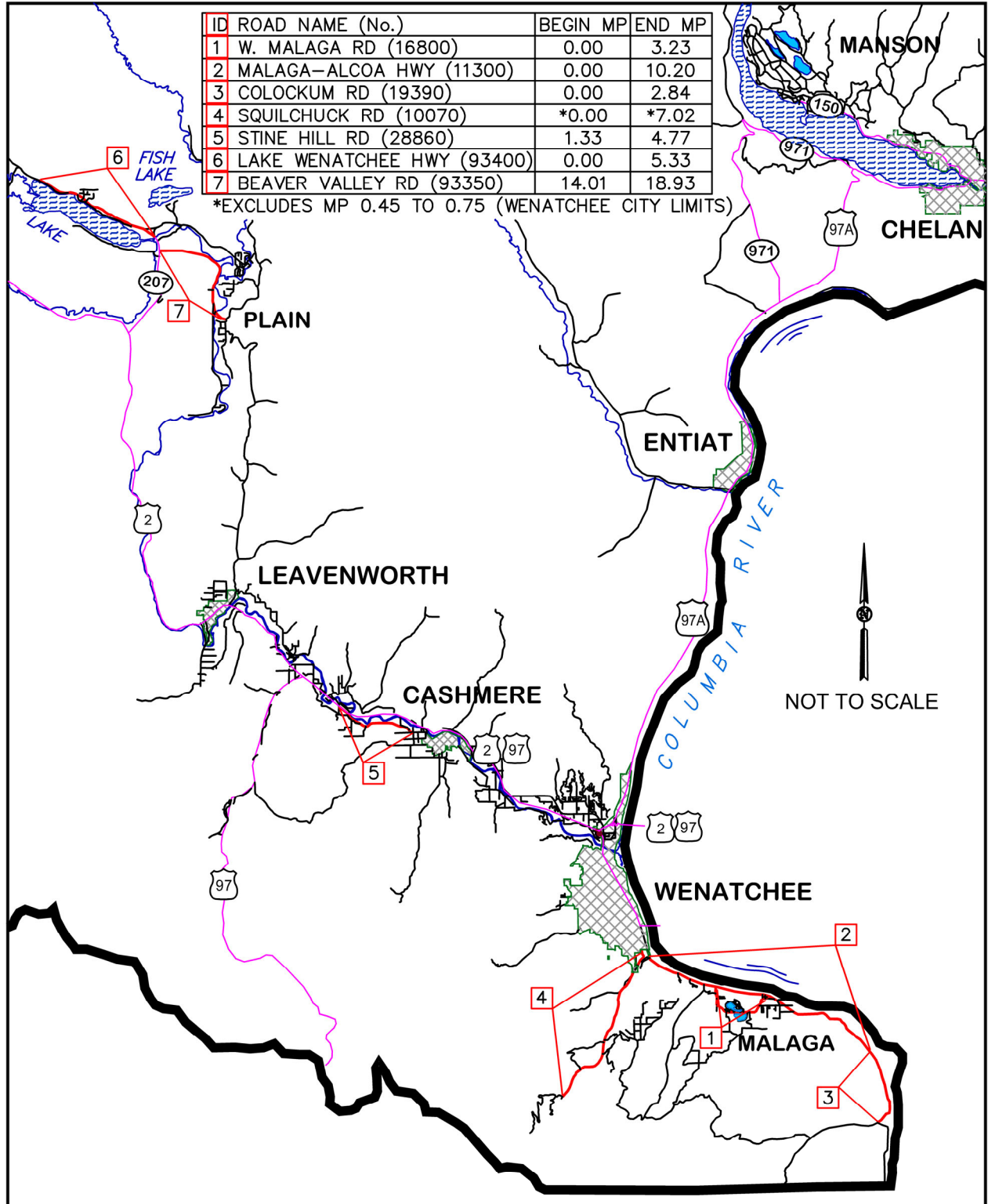

N:\County Roads\Chelan County Roadway Safety Plan\Projects\Safety Projects.dwg

Chelan County
Public Works Department
 316 Washington Street, Suite 402
 Wenatchee, Washington, 98801
 Phone: (509) 667-6415
 Website: www.co.chelan.wa.us

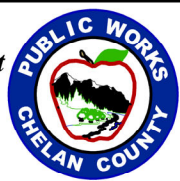

Countywide Signing Improvements 2023

Date: 4/28/2021

CCRSP 2021

Sheet 1 of 1