

FIGURES 2019

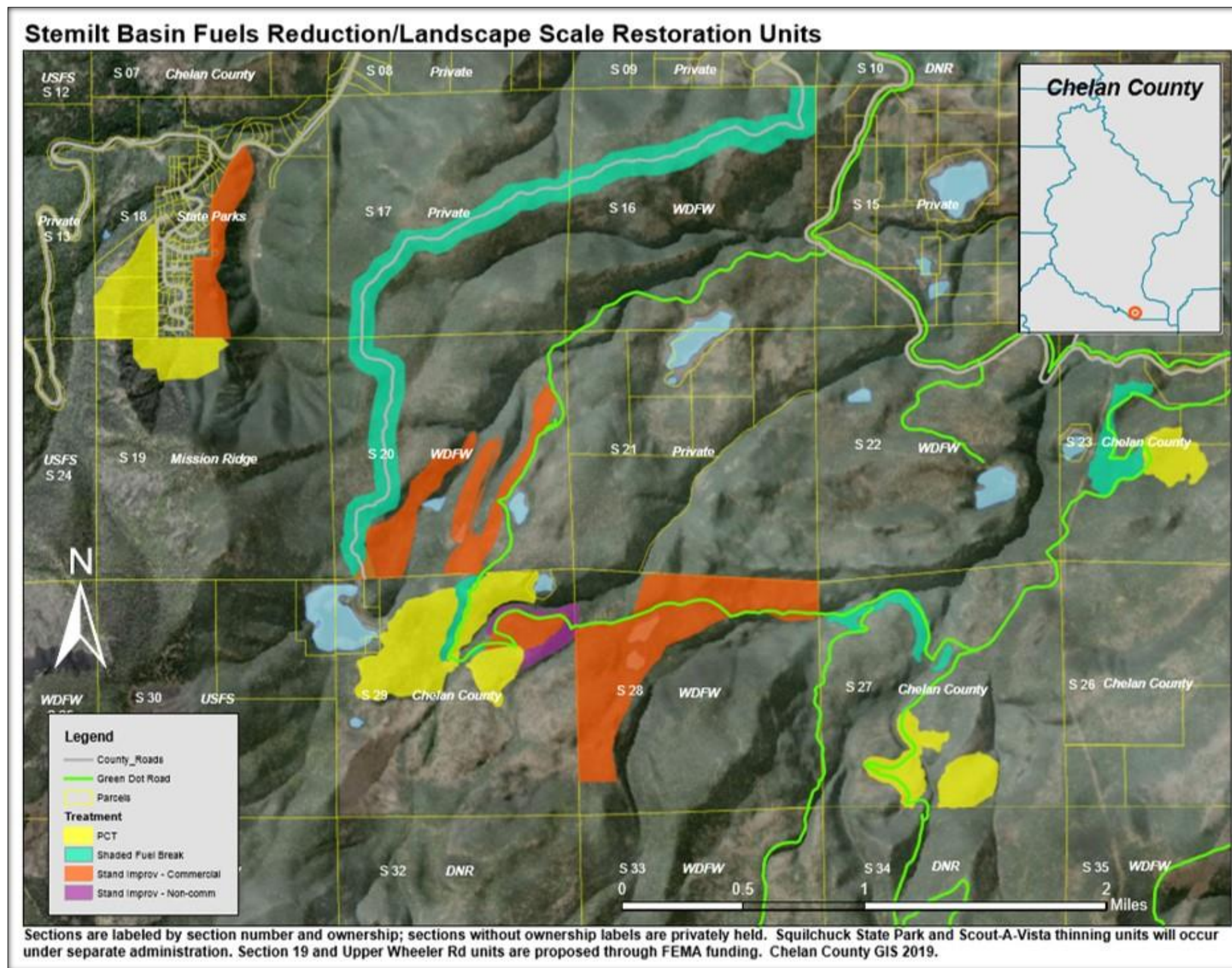

Figure 1. Stemilt Basin shaded fuel break proposal located within the proposed Wheeler Ridge, LLC orchard development area; Section 17 (private) and Section 16 pipeline/utility easement (WDFW) (Chelan County Natural Resources Department, 2019).

Wheeler Ridge, LLC: Proposed Orchard Development Project

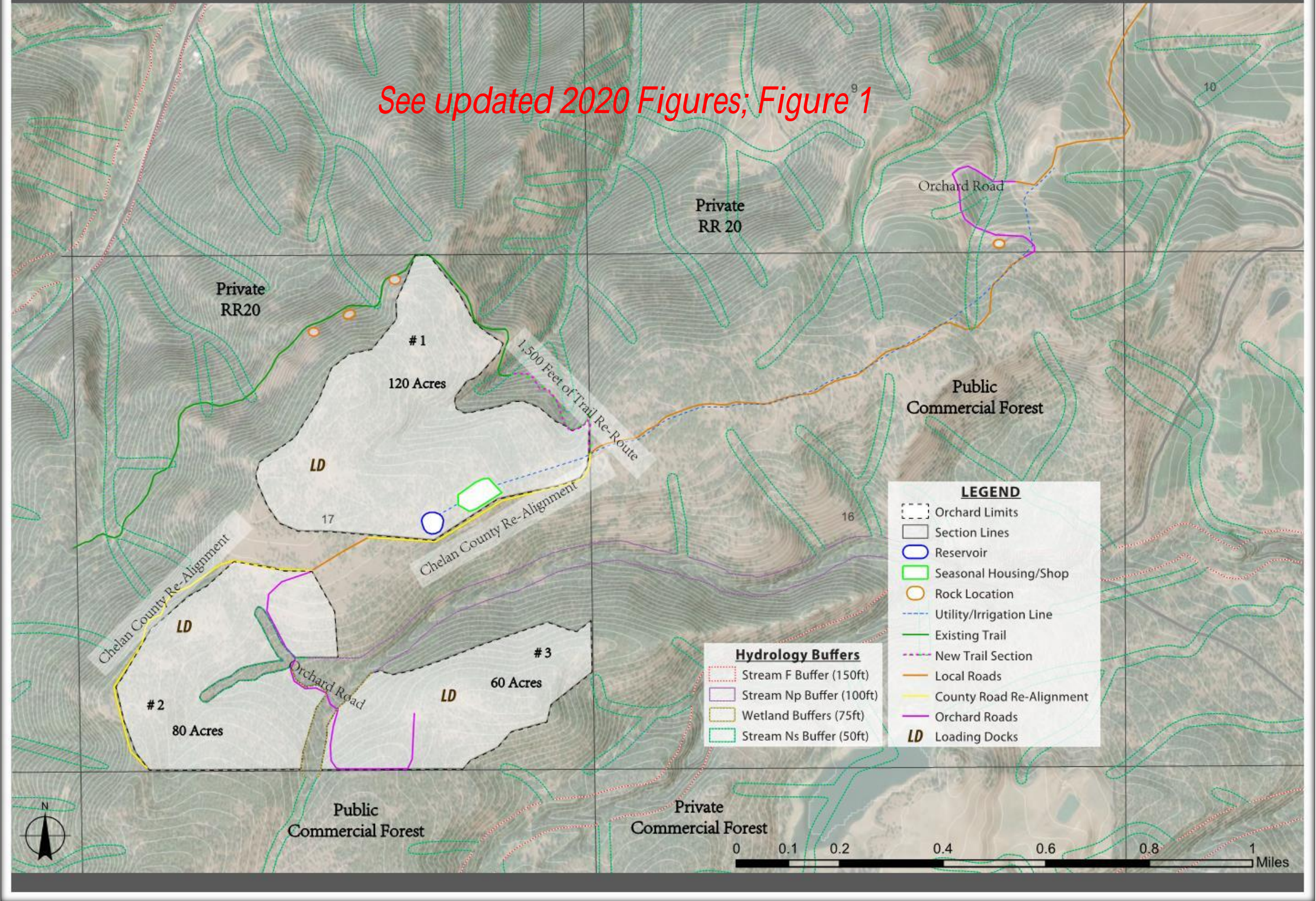

Figure 2. Proposed orchard development on Section 17, 16, & 9, Chelan County, Washington.

Road Removal and Gate Installation to Prohibit Access to Proposed Restoration Area

.....

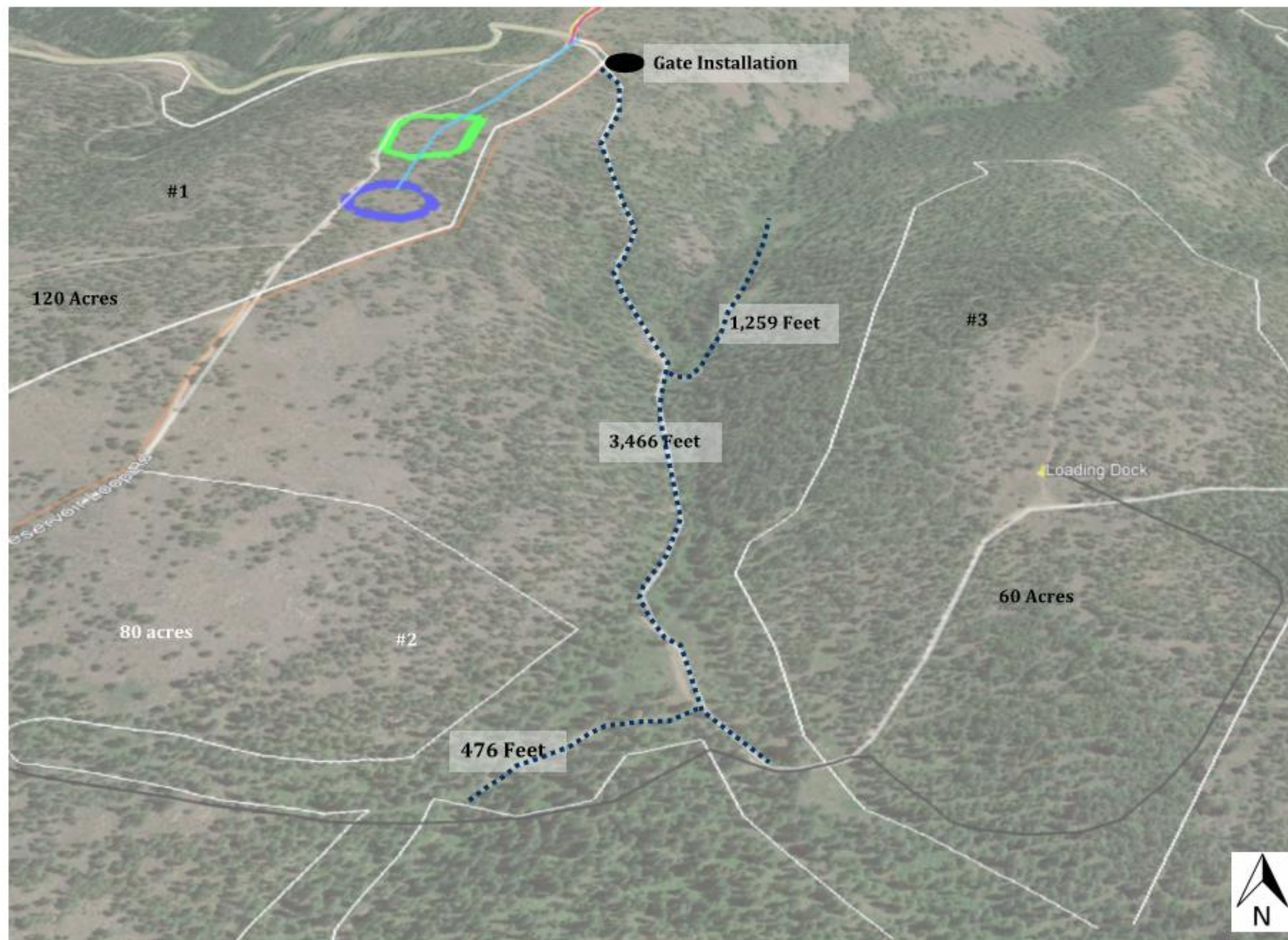

Figure 3. Removal of approx. 5,200 feet of illegal roads, restoration, and gate installation to prohibit access; Section 17, Conservation Area.

Non-Motorized Trail Re-Route Outside of Orchard Unit #1, Section 17

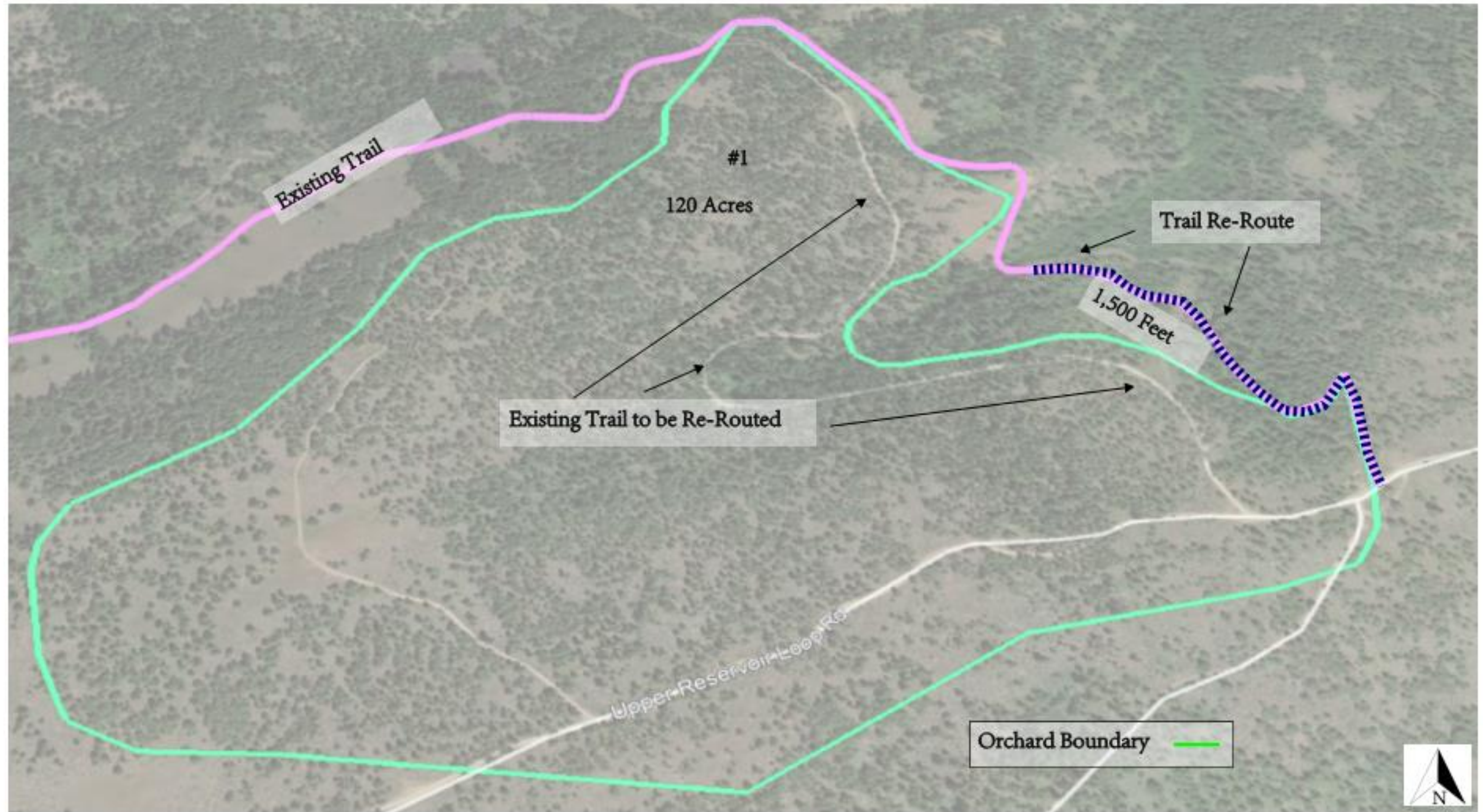

Figure 4. Location of 1,500 feet of non-motorized trail re-route outside of orchard unit # 1, Section 17.

Existing Road Crossings and Culvert Installation, Section 17

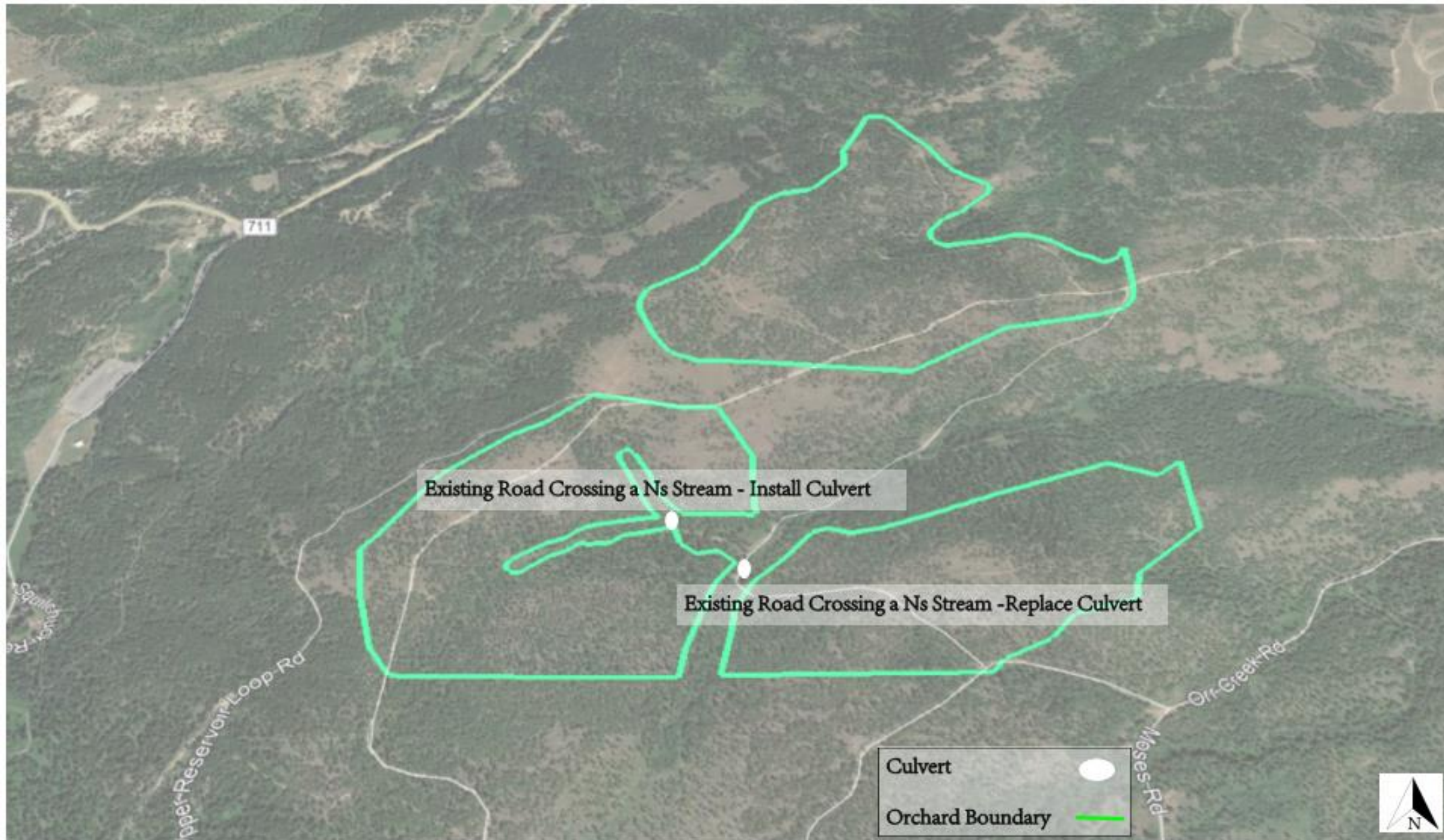

Figure 5. Existing road crossings and culvert installation/replacement, Section 17.