



CRP 638: County-Wide Guardrail Program

Various Locations throughout County



Project Number: County Road Project 663

Project Length: 0.51 miles

Basis for Project: Non-Motorized Facilities

Construction: Summer 2014

Project Description: The project installed guardrail at several locations around Chelan County to improve safety on Chelan County roads. The primary locations for work included Anna Lane, West Malaga Road, Brender Canyon Road, Cedar Brae Road, and Green Avenue (see vicinity map on next page). Work was completed by Frank Gurney, Inc. of Spokane, Washington and wrapped up the end of May 2013.

Notes: Work was funded through County Road Safety Dollars grant and County Road Funds.

Status: Complete



Typical Project Placement

Funding Sources:

| | |
|----------------------------|----------|
| County Road Safety Dollars | \$78,100 |
| County Road Funds | 285,600 |

TOTAL: \$363,700

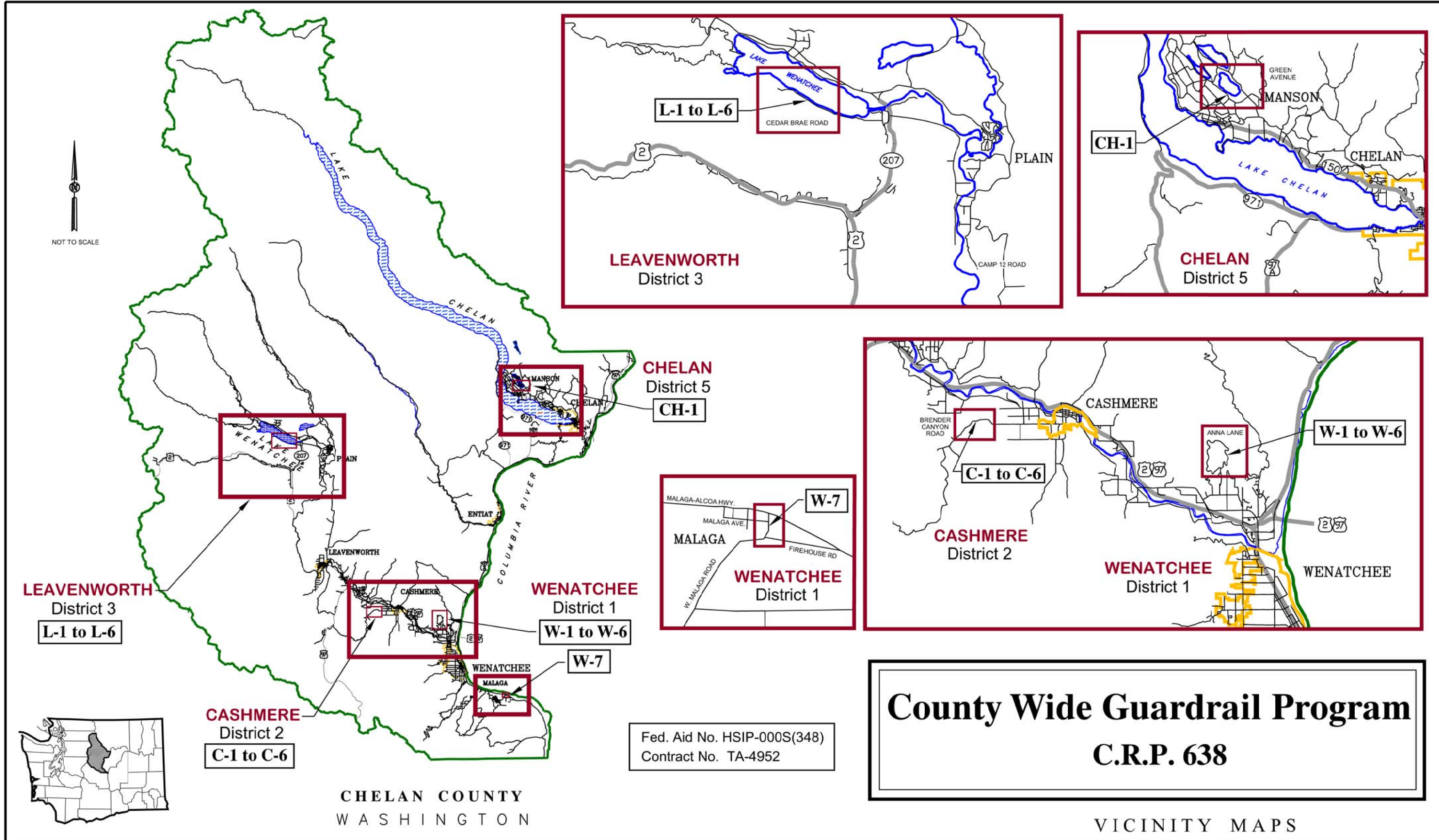

Fed. Aid No. HSIP-000S(348)
 Contract No. TA-4952

County Wide Guardrail Program

C.R.P. 638

VICINITY MAPS

| | | | |
|--|-----------|----------|----|
| FILE NAME: \\roads\pw\home\Projects\CRP\CRP638_County_Wide_Guardrail_Program\Drawings\Construction Plans Version 2013\638-1 Cover Sheet 2013.dwg | | | |
| DESIGNED BY: Sri Fadich, A. Miller | REVISIONS | DATE | BY |
| REVIEWED BY: Paula Cox, PE | | | |
| DRAWN BY: I. Uchytil, S. Travis | | | |
| APPROVED BOARD OF COUNTY COMMISSIONERS | | DATE | |
| | | | |
| PLOT DATE: 4/18/2013 | | AS-BUILT | |

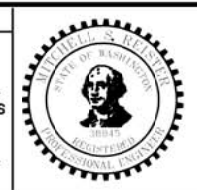

Chelan County
 Public Works Department
 316 Washington Street, Suite 402
 Wenatchee, Washington, 98801
 509. 667. 6415
 www.co.chelan.wa.us

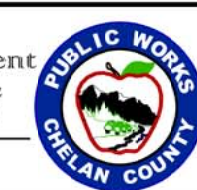

County Wide Guardrail Program

C.R.P. 638
 Dwg. No. A1
 Sheet No. 1
 10

COVER SHEET