

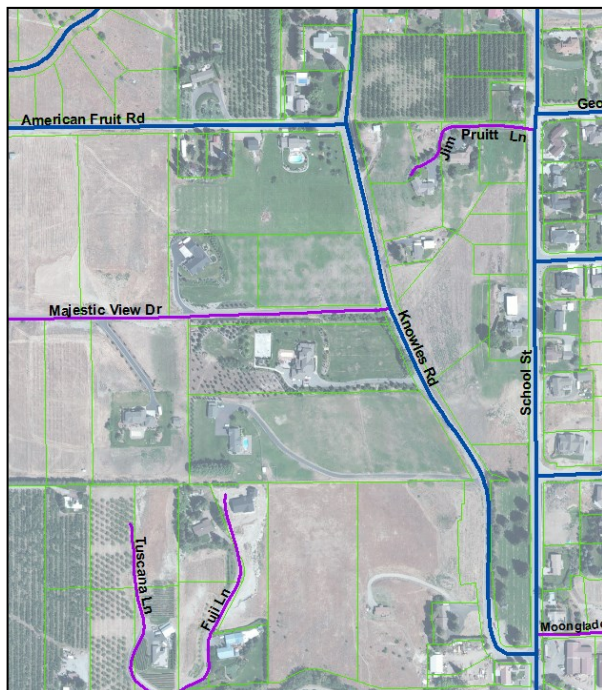

CRP 725: Knowles Road, Phase II

Knowles Road, milepost 0.0 to 0.41, in Wenatchee

Last Updated: March 5, 2019



Project Vicinity Map

Project Number: County Road Project 725 Length: 0.41 miles (School Street to American Fruit Road)

Basis for Project: Safety

Construction: Summer 2022

Project Description: The project's primary purpose is to reconstruct Knowles Road to current design standards to serve the needs of the developing residential growth, connecting the growing community with nearby Sunnyslope Elementary School. The project will widen the road from 22 feet to 32 feet. The road will consist of 11-foot lanes, 5-foot shoulders, curb/gutter and 5-foot sidewalk on both sides. Project also will create an all-weather road, examine the need for drainage, construct pedestrian/bike facilities, and make improvements to the roadside and clear zone. The city of Wenatchee may install sewer facilities in conjunction with the project. This project is one of three improvement phases planned for Knowles Road.

Status: Design is underway. Construction is scheduled to start spring/summer 2022.

Traffic Impacts: Preliminary construction is scheduled to take 10 weeks. During construction the road will be at one lane, with flaggers directing traffic.

Funding Sources:

TIB grant	\$1,397,007
Other Funds	\$180,000
Chelan County Stormwater	\$100,000
County Road Fund	\$122,993
TOTAL:	\$1,800,000

