CRP 712: Easy Street Intersections, Phase I

Easy Street / School Street and Easy Street / Peters Street Intersections

Last Update: October 14, 2016

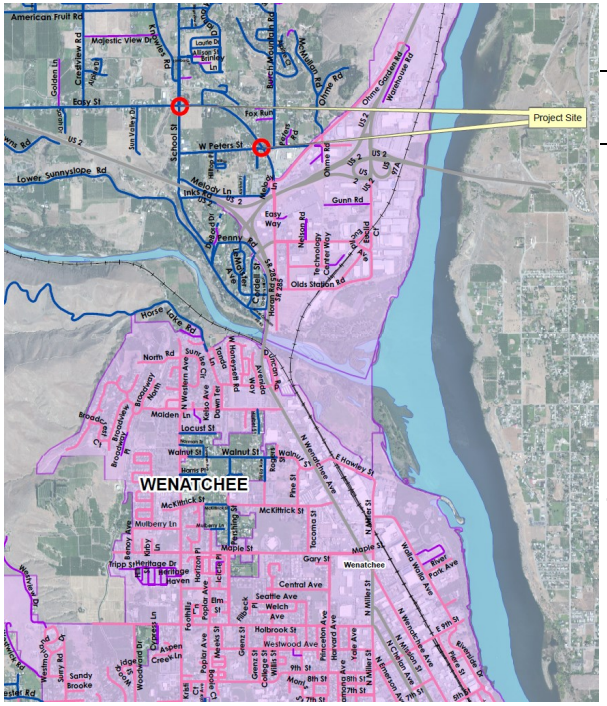

Project Number: County Road Project 712 | **Project Length: 0.62**

Basis for Project: Pedestrian Safety | **Construction: Summer 2016**

Project Description: Installation of rectangular rapid flashing beacons, and school signs with flashing beacons at the intersections of Easy and School Streets, and Easy and Peters Streets. The existing overhead flashing beacons will be removed.

Status: Under construction.

Traffic Impacts: During construction travelers should expect flagger-controlled traffic with delays up to 10 minutes.

Easy Street and Peters Street

Easy Street and School Street

Funding Sources:

County Road Fund	$ 80,000
TOTAL:	**$80,000**

For more information on this project, contact Jill FitzSimmons, Public Information Officer @ (509) 667.6341 or Jill.Fitzsimmons@co.chelan.wa.us