

# CRP 672: Motteler Bridge Project

## Motteler Road (MP 0.13– MP 0.14)

Last Updated: Dec. 2, 2016

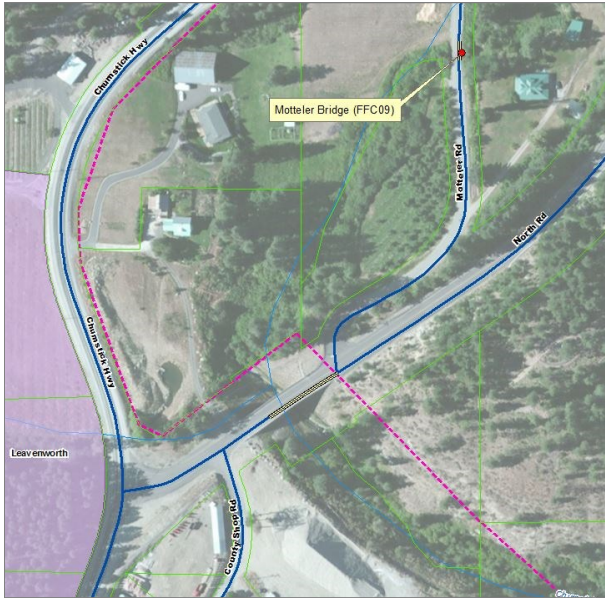

Project Vicinity Map

**Project Number:** County Road Project 672

**Project Length:** 0.10 miles

**Basis for Project:** Short Span Bridge Repair

**Construction:** Undetermined due to lack of funding

**Project Description:** Motteler Bridge is a timber short span bridge in poor condition. Motteler Road serves as primary access to homes and orchards channeling traffic to the collector system. The orchards to the north are the major traffic generators of this road. Scoping was necessary to determine the best feasible alternative for the county and for the adjacent property owners to maintain access from the Motteler Road area. The viable option is to construct a one-lane bridge to current standards.

**Status:** A temporary structure has been installed. A permanent structure is proposed to go to construction in 2022.

**Traffic Impacts:** None.

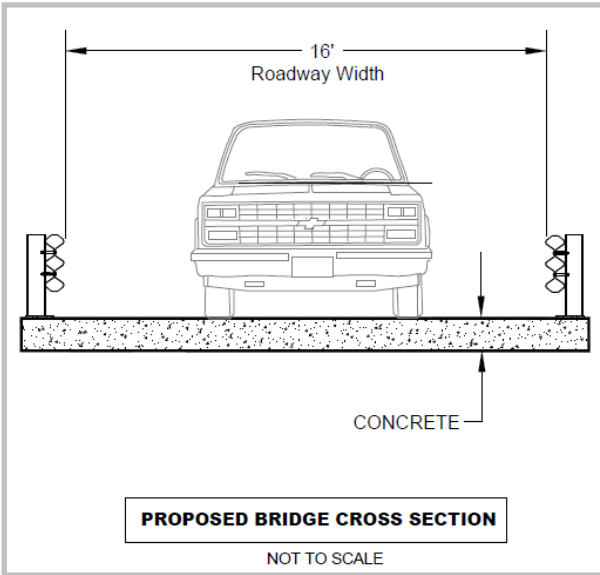

### Funding Sources:

County Bridge Program	\$325,000
-----------------------	-----------

**TOTAL: \$325,000**



(Left) Motteler Bridge (FFC09)



(Left) Motteler Bridge (FFC09)