

Stemilt-Squilckuck Recreation Planning: Preferred Alternative - Winter

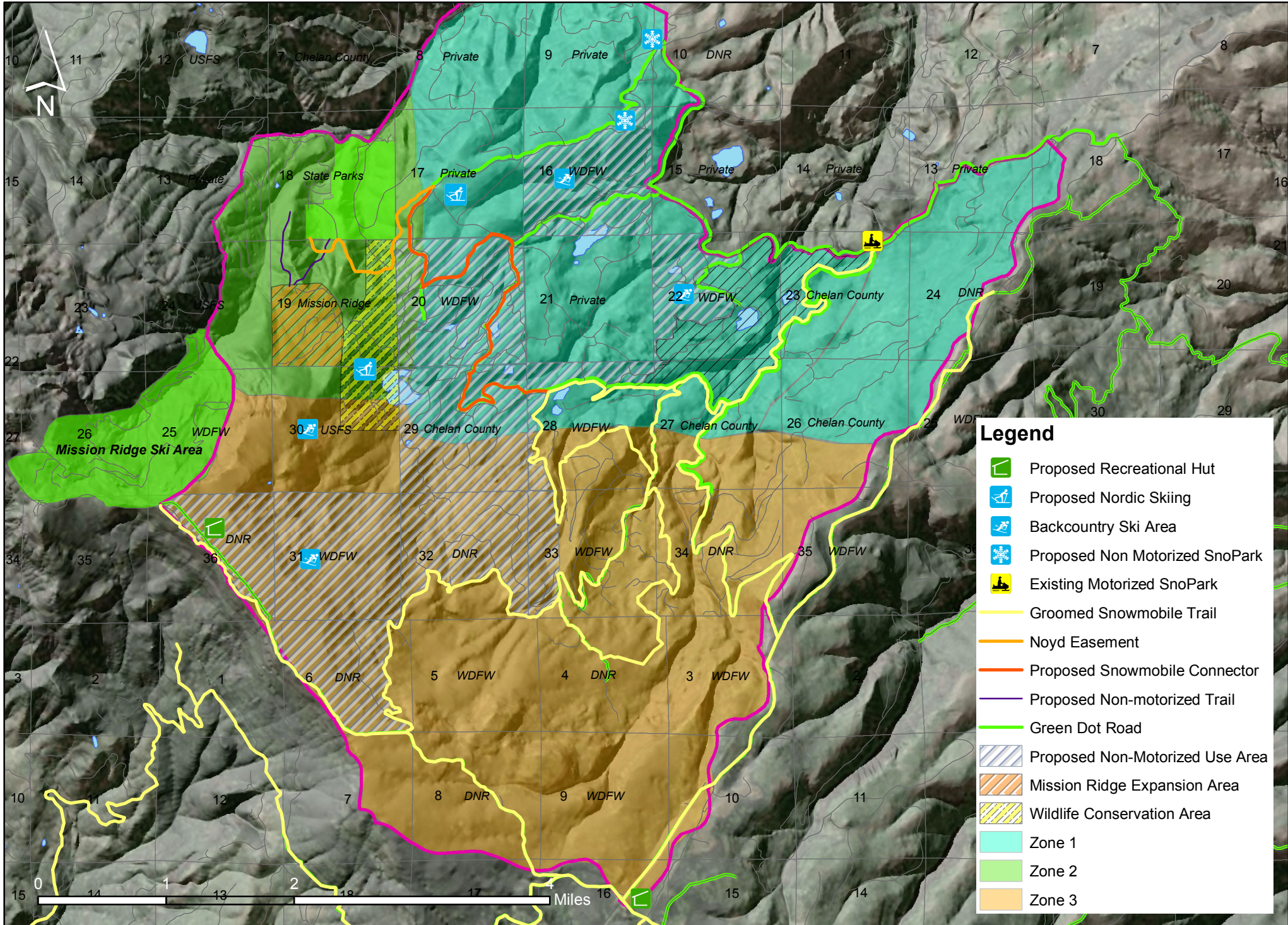

Legend

- Proposed Recreational Hut
- Proposed Nordic Skiing
- Backcountry Ski Area
- Proposed Non Motorized SnoPark
- Existing Motorized SnoPark
- Groomed Snowmobile Trail
- Noyd Easement
- Proposed Snowmobile Connector
- Proposed Non-motorized Trail
- Green Dot Road
- Proposed Non-Motorized Use Area
- Mission Ridge Expansion Area
- Wildlife Conservation Area
- Zone 1
- Zone 2
- Zone 3

Notes: This map portrays the option of relocating the SnoPark from Section 22 to 23, depending on USFWS restrictions. In this scenario, the Non-Motorized Use Area would expand to encompass Section 22. See Concepts document for options concerning Section 22 snowmobile use. All proposals occurring on private land will require permission from property owners. Chelan County, GIS 2017, ACSC, El Sendero.