

Draft

Chelan County



VOLUNTARY STEWARDSHIP PROGRAM

MAP FOLIO | June, 2014

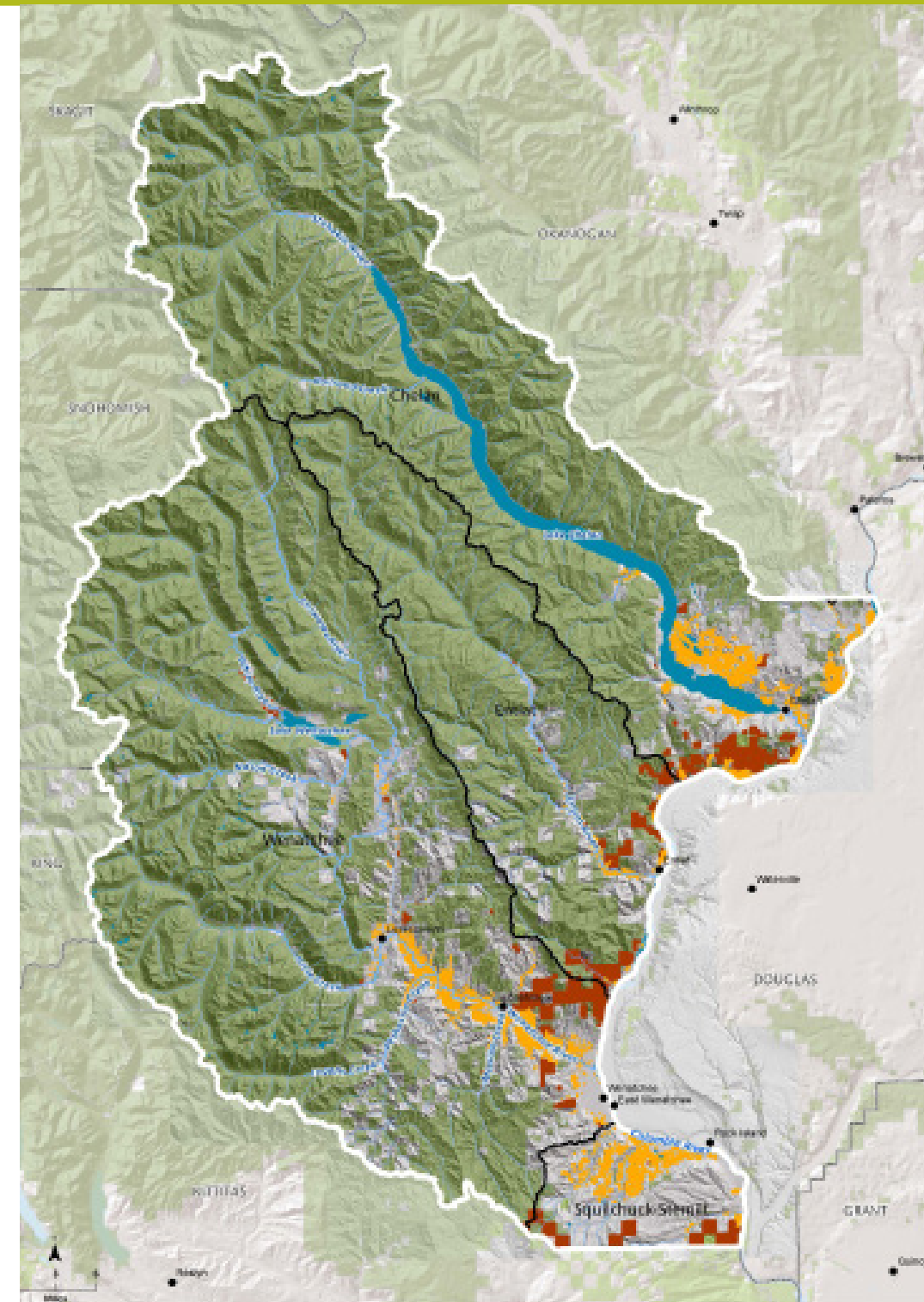

Prepared for: Mike Kaputa, Director
mike.kaputa@cochelan.wa.us 509-667-6584
Lee Duncan
leeduncan@cochelan.wa.us 509-667-6640



Prepared by: Lisa Grueter, AICP
Project Manager, BERK
Lisa Sturdivant
Lead GIS Analyst, BERK
Aaron Raymond
GIS Analyst, BERK
Jennifer Tippens
Analyst, BERK



Kevin Ramsey
Analyst, BERK
Izzy Cannell
Analyst, BERK
Alex Cohen, AICP
Analyst, BERK

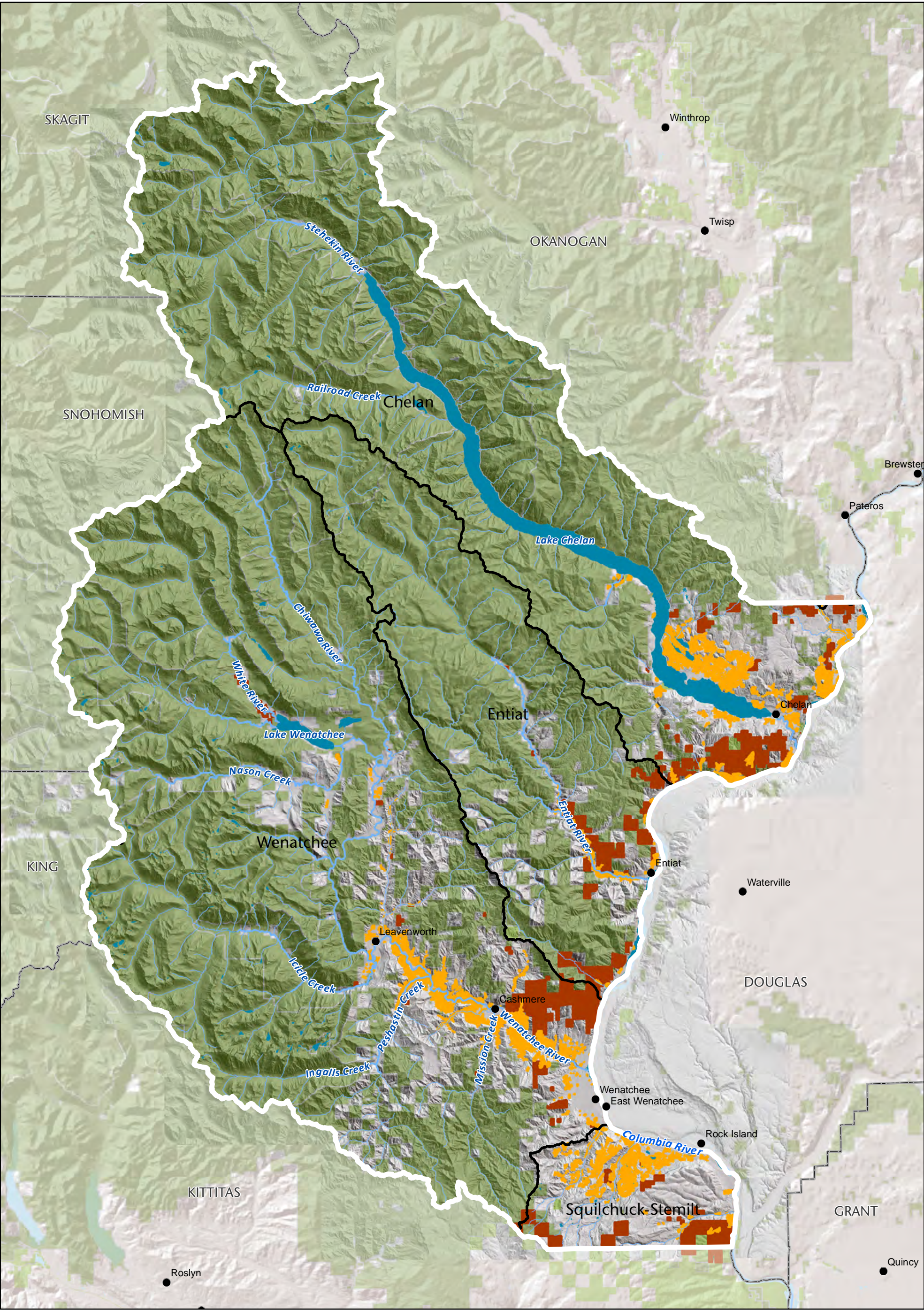

- WRIA Boundaries
- County Boundaries
- Rivers and Streams
- Waterbodies
- Agricultural Lands
- Rangelands (Approximate)
- Federal Lands
- State Lands

CHELAN COUNTY VOLUNTARY STEWARDHSIP PROGRAM
OVERVIEW MAP



CHELAN COUNTY VOLUNTARY
STEWARDSHIP PROGRAM

DETAILED HYDROLOGY
CHELAN

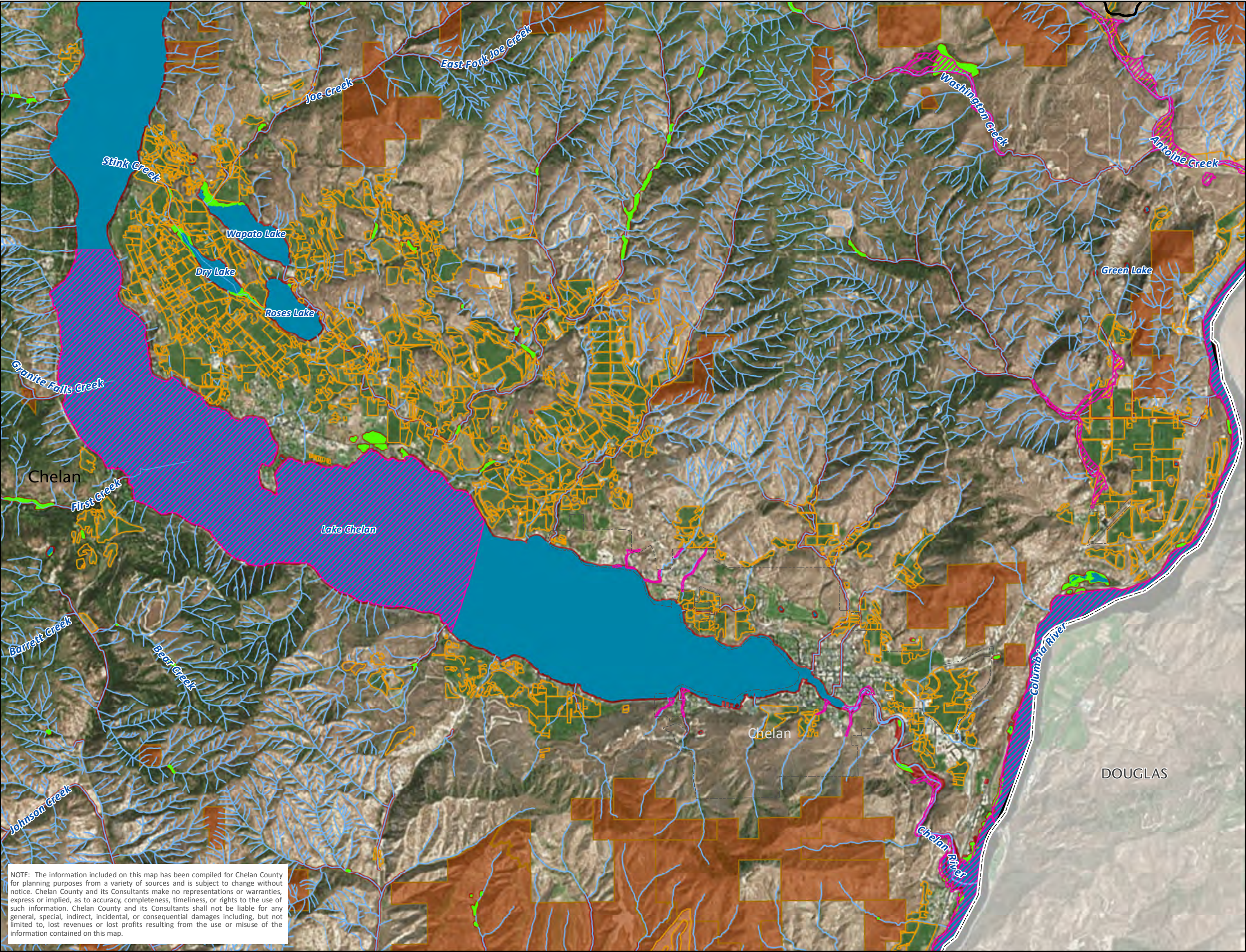

NOTE: The information included on this map has been compiled for Chelan County for planning purposes from a variety of sources and is subject to change without notice. Chelan County and its Consultants make no representations or warranties, express or implied, as to accuracy, completeness, timeliness, or rights to the use of such information. Chelan County and its Consultants shall not be liable for any general, special, indirect, incidental, or consequential damages including, but not limited to, lost revenues or lost profits resulting from the use or misuse of the information contained on this map.

- Agricultural Lands
- Rangelands (Approximate)
- Rivers and Streams
- Waterbodies
- Wetlands
- One Hundred Year Floodplain
- Hydrologic Study Area (100 Ft)
- City Limits
- County Boundaries
- Watershed Boundaries

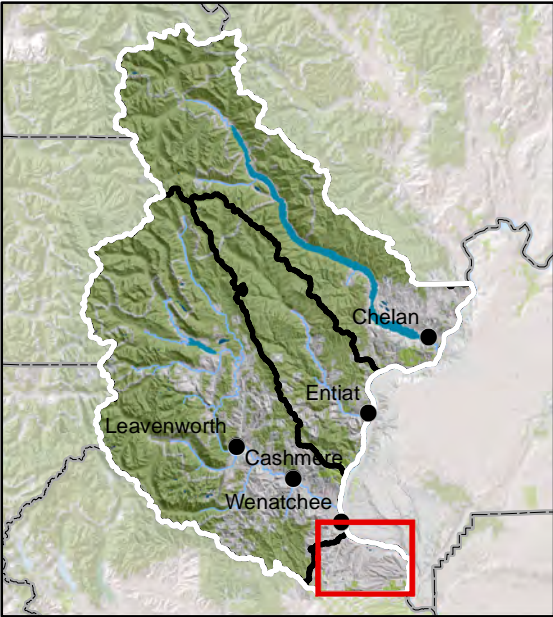
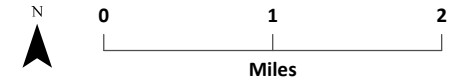

CHELAN COUNTY VOLUNTARY STEWARDHSIP PROGRAM

DETAILED HYDROLOGY
ENTIAT

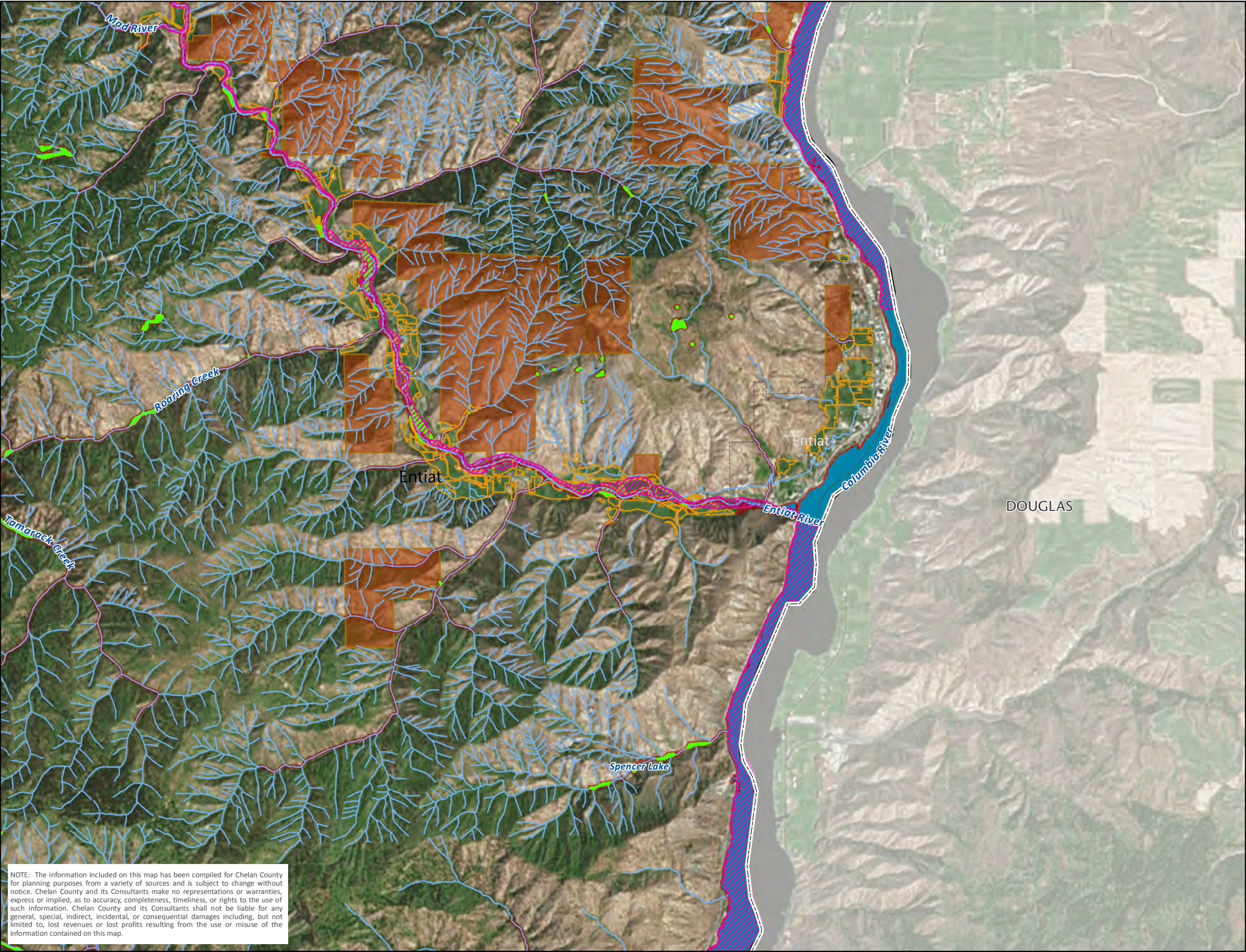

- Agricultural Lands
- Rangelands (Approximate)
- Rivers and Streams
- Waterbodies
- Wetlands
- One Hundred Year Floodplain
- Hydrologic Study Area (100 Ft)
- City Limits
- County Boundaries
- Waterhsed Boundaries

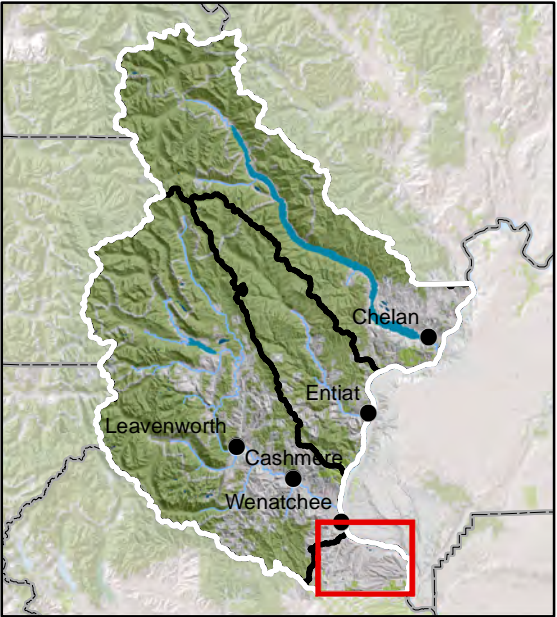
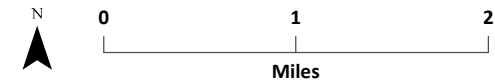

NOTE: The information included on this map has been compiled for Chelan County for planning purposes from a variety of sources and is subject to change without notice. Chelan County and its Consultants make no representations or warranties, express or implied, as to accuracy, completeness, timeliness, or rights to the use of such information. Chelan County and its Consultants shall not be liable for any general, special, indirect, incidental, or consequential damages including, but not limited to, lost revenues or lost profits resulting from the use or misuse of the information contained on this map.



CHELAN COUNTY VOLUNTARY STEWARDHSIP PROGRAM

DETAILED HYDROLOGY SQUILCHUCK-STEMILT

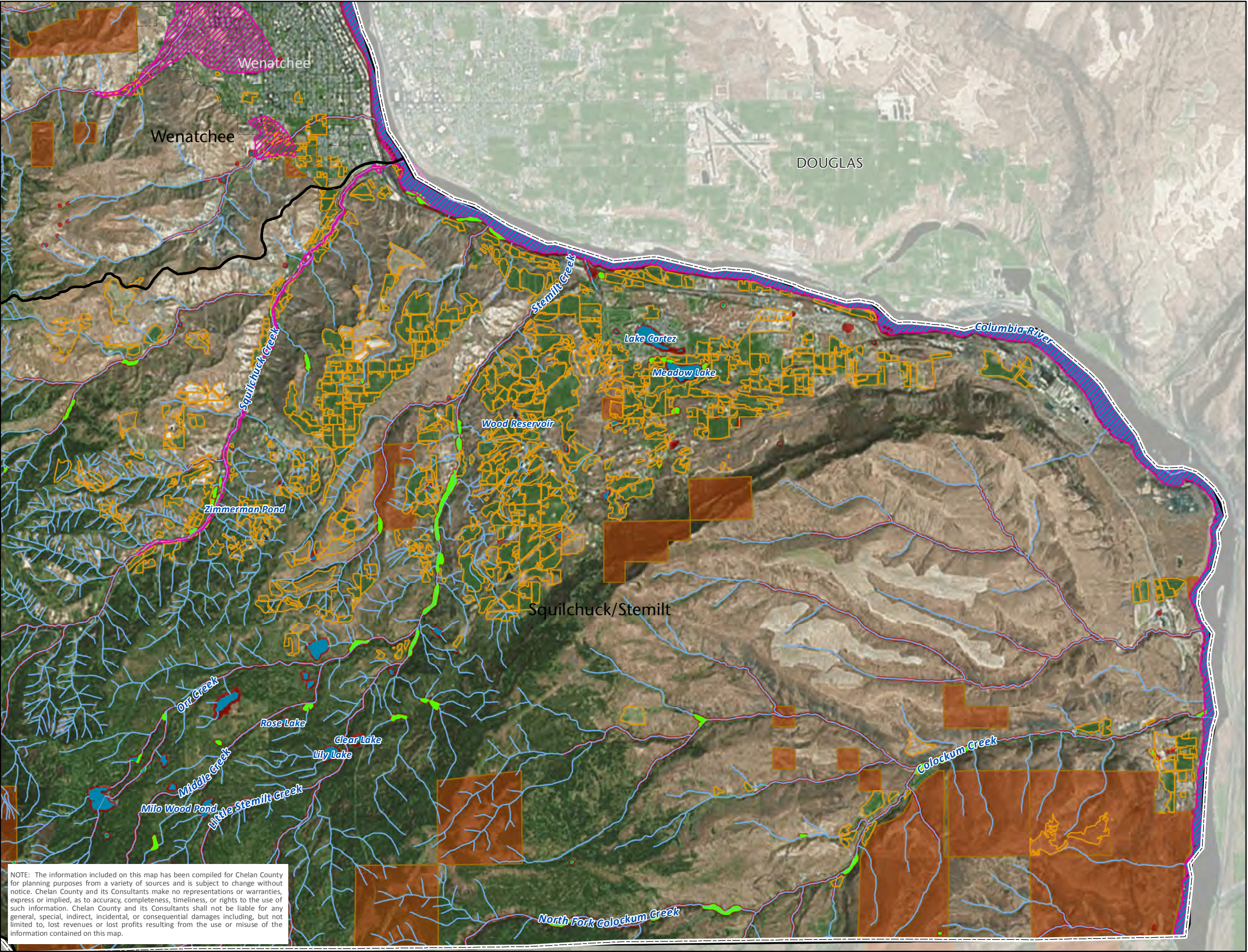

- Agricultural Lands
- Rangelands (Approximate)
- Rivers and Streams
- Waterbodies
- Wetlands
- One Hundred Year Floodplain
- Hydrologic Study Area (100 Ft)
- City Limits
- County Boundaries
- Waterhsed Boundaries

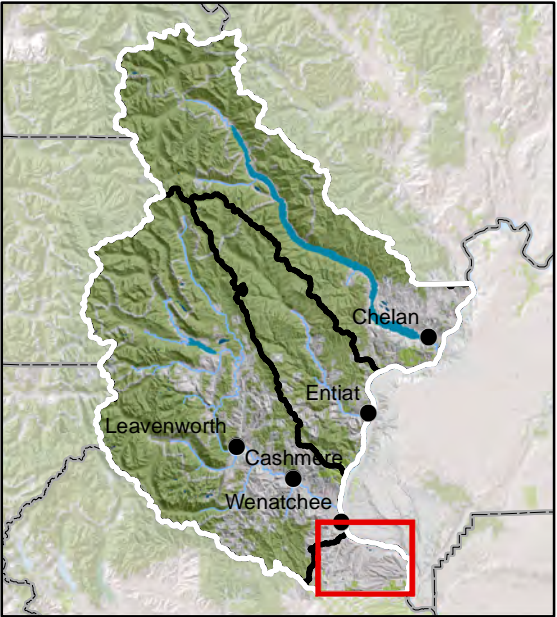
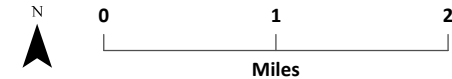

NOTE: The information included on this map has been compiled for Chelan County for planning purposes from a variety of sources and is subject to change without notice. Chelan County and its Consultants make no representations or warranties, express or implied, as to accuracy, completeness, timeliness, or rights to the use of such information. Chelan County and its Consultants shall not be liable for any general, special, indirect, incidental, or consequential damages including, but not limited to, lost revenues or lost profits resulting from the use or misuse of the information contained on this map.



Date: June 24, 2014
Source: Chelan County, 2014; BLM, 2014; DOE, 2010; DNR, 2006; FEMA, 1996; NWI, 2014; Microsoft Bing, 2010

CHELAN COUNTY VOLUNTARY STEWARDHSIP PROGRAM

DETAILED HYDROLOGY WENATCHEE

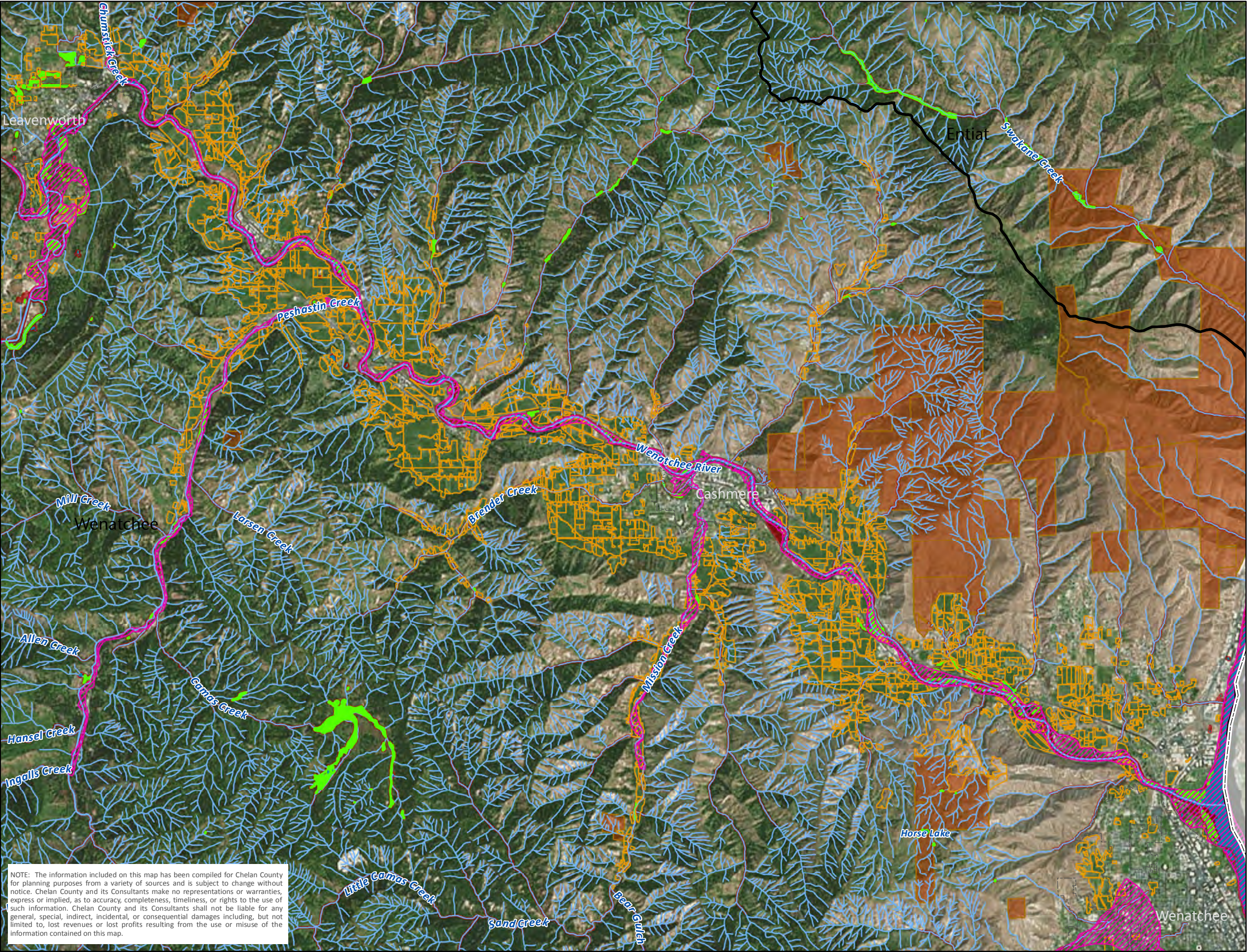

- Agricultural Lands
- Rangelands (Approximate)
- Rivers and Streams
- Waterbodies
- Wetlands
- One Hundred Year Floodplain
- Hydrologic Study Area (100 Ft)
- City Limits
- County Boundaries
- Waterhsed Boundaries

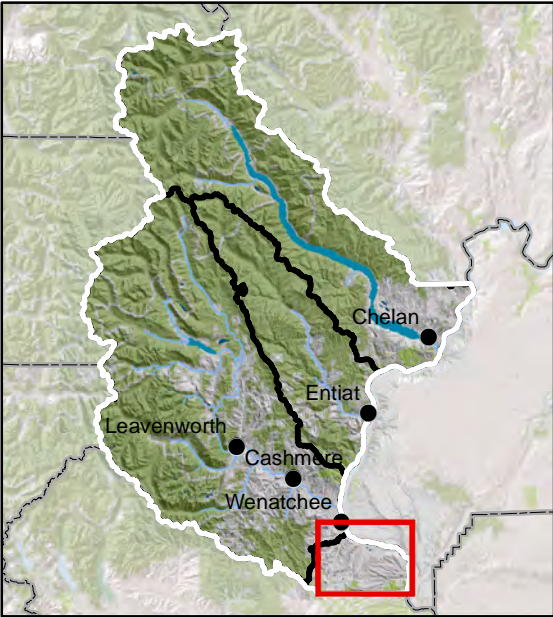
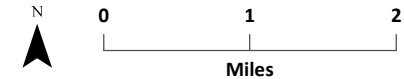

NOTE: The information included on this map has been compiled for Chelan County for planning purposes from a variety of sources and is subject to change without notice. Chelan County and its Consultants make no representations or warranties, express or implied, as to accuracy, completeness, timeliness, or rights to the use of such information. Chelan County and its Consultants shall not be liable for any general, special, indirect, incidental, or consequential damages including, but not limited to, lost revenues or lost profits resulting from the use or misuse of the information contained on this map.



CHELAN COUNTY VOLUNTARY STEWARDSHIP PROGRAM

CRITICAL AQUIFER RECHARGE AREAS
CHELAN

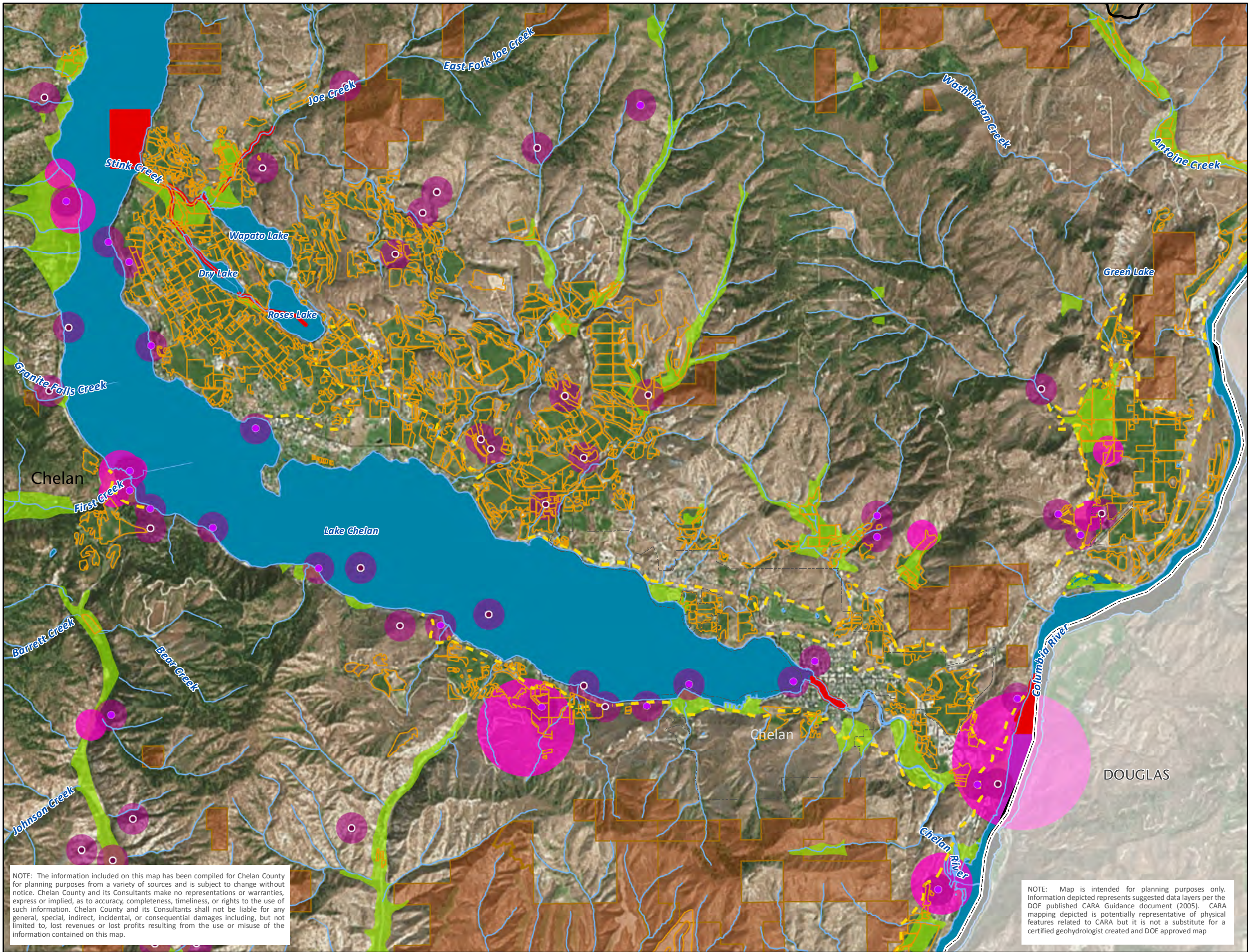

NOTE: The information included on this map has been compiled for Chelan County for planning purposes from a variety of sources and is subject to change without notice. Chelan County and its Consultants make no representations or warranties, express or implied, as to accuracy, completeness, timeliness, or rights to the use of such information. Chelan County and its Consultants shall not be liable for any general, special, indirect, incidental, or consequential damages including, but not limited to, lost revenues or lost profits resulting from the use or misuse of the information contained on this map.

NOTE: Map is intended for planning purposes only. Information depicted represents suggested data layers per the DOE published CARA Guidance document (2005). CARA mapping depicted is potentially representative of physical features related to CARA but it is not a substitute for a certified geohydrologist created and DOE approved map

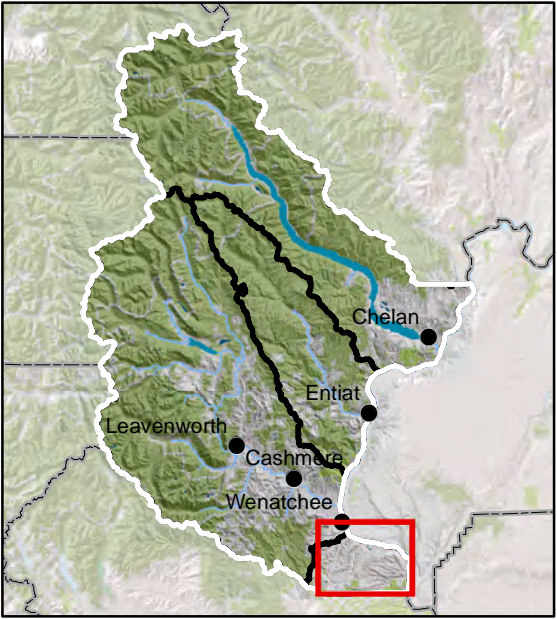

Date: June 24, 2014
Source: Chelan County, 2014; BLM, 2014; DOE, 2010, 2014; DOH, 2013, 2014; DNR, 2006; Microsoft Bing, 2010

CHELAN COUNTY VOLUNTARY STEWARDHSIP PROGRAM

CRITICAL AQUIFER RECHARGE AREAS
ENTIAT

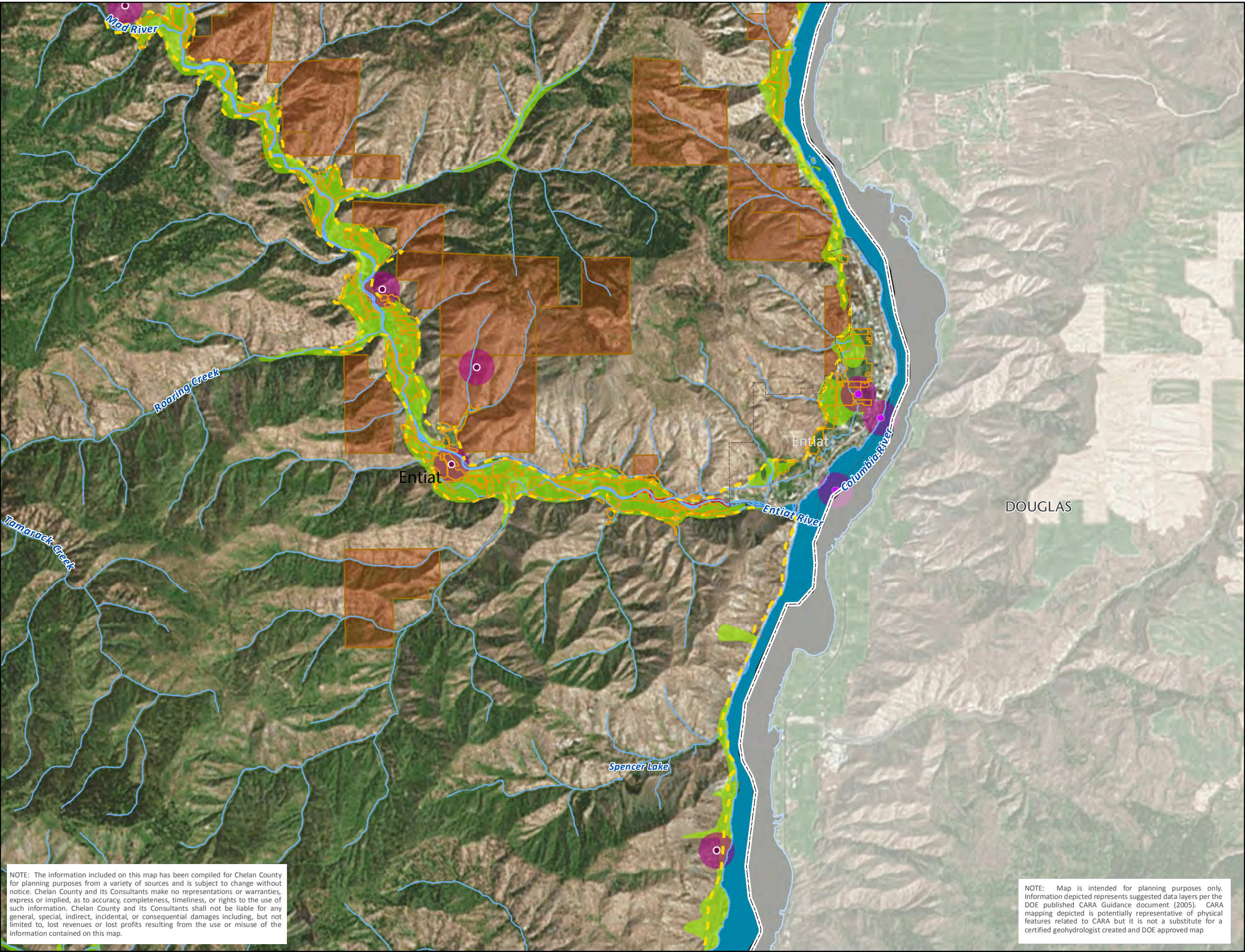

NOTE: The information included on this map has been compiled for Chelan County for planning purposes from a variety of sources and is subject to change without notice. Chelan County and its Consultants make no representations or warranties, express or implied, as to accuracy, completeness, timeliness, or rights to the use of such information. Chelan County and its Consultants shall not be liable for any general, special, indirect, incidental, or consequential damages including, but not limited to, lost revenues or lost profits resulting from the use or misuse of the information contained on this map.

NOTE: Map is intended for planning purposes only. Information depicted represents suggested data layers per the DOE published CARA Guidance document (2005). CARA mapping depicted is potentially representative of physical features related to CARA but it is not a substitute for a certified geohydrologist created and DOE approved map

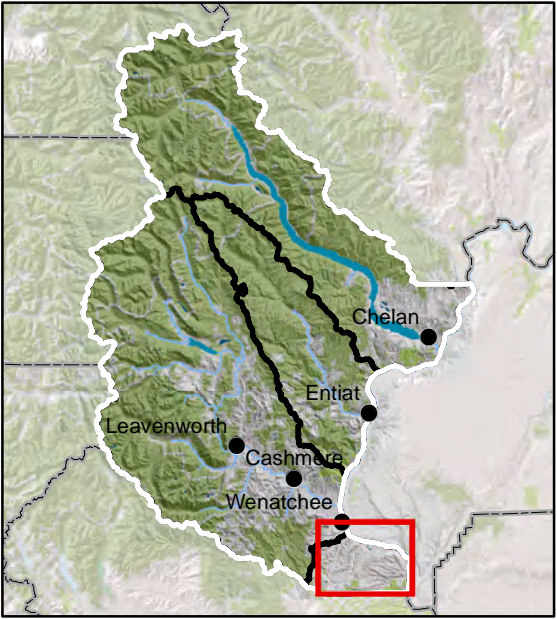

Date: June 24, 2014
Source: Chelan County, 2014; BLM, 2014; DOE, 2010, 2014; DOH, 2013, 2014; DNR, 2006; Microsoft Bing, 2010

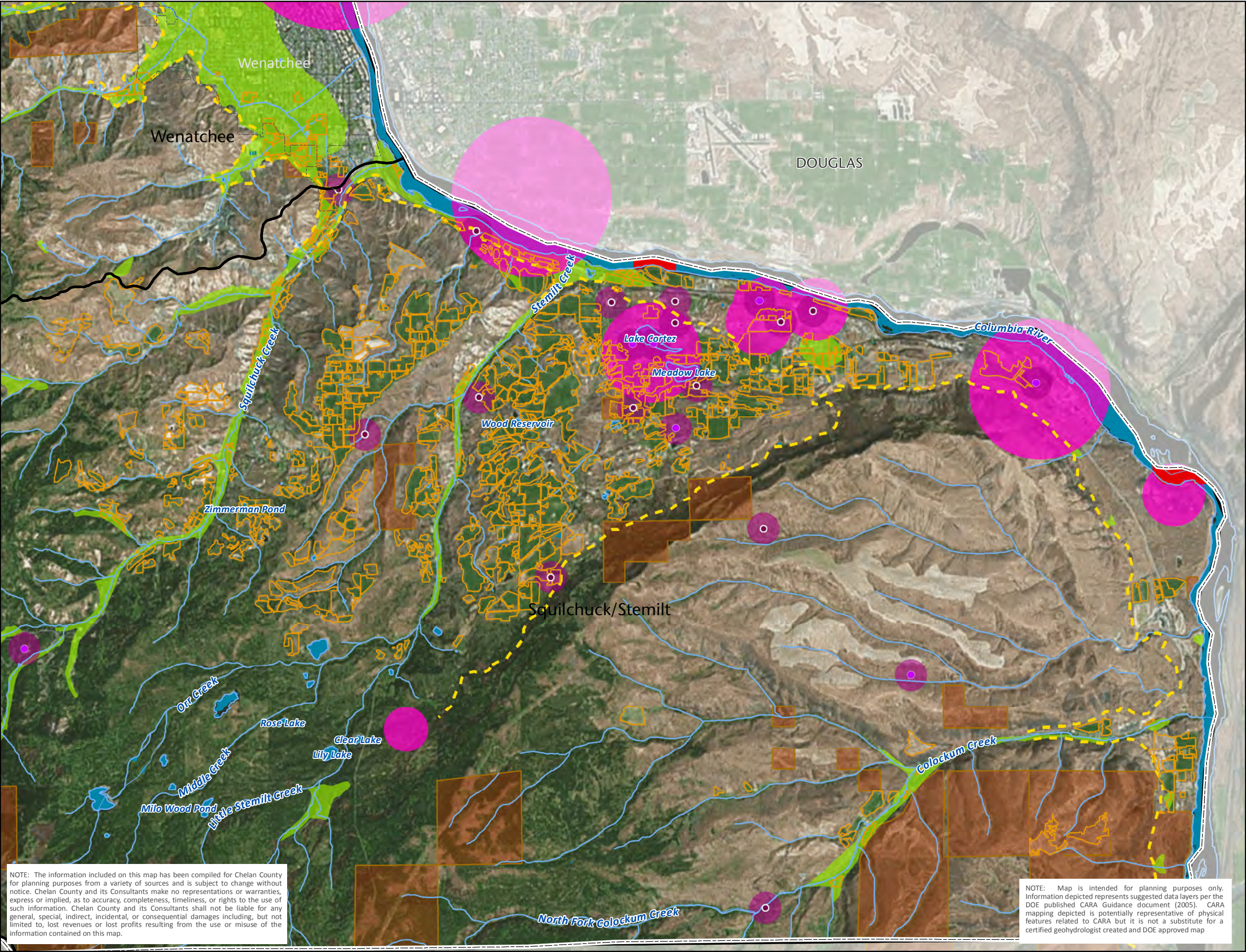

CHELAN COUNTY VOLUNTARY STEWARDHSIP PROGRAM

**CRITICAL AQUIFER RECHARGE AREAS
SQUILCHUCK-STEMILT**

- Agricultural Lands
 - Rangelands (Approximate)
 - Large Public Wells
 - Small Public Wells
 - Potential Wellhead Protection Zone (1,000 Ft)
 - Wellhead Protection Zone (10 Year Time of Travel)
 - Impacted Waterbodies (303d)
 - Possible Aquifer Borders
 - Surficial Alluvial Geology
 - Rivers and Streams
 - Waterbodies
 - City Limits
 - County Boundaries
 - Watershed Boundaries
- N 0 1 2 Miles

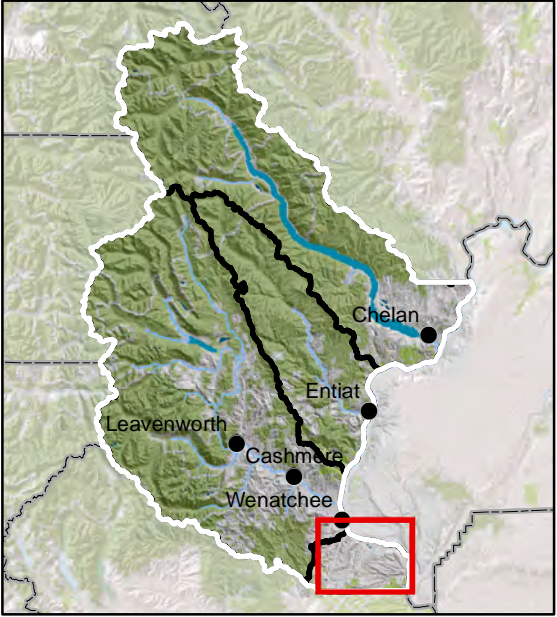

NOTE: The information included on this map has been compiled for Chelan County for planning purposes from a variety of sources and is subject to change without notice. Chelan County and its Consultants make no representations or warranties, express or implied, as to accuracy, completeness, timeliness, or rights to the use of such information. Chelan County and its Consultants shall not be liable for any general, special, indirect, incidental, or consequential damages including, but not limited to, lost revenues or lost profits resulting from the use or misuse of the information contained on this map.

NOTE: Map is intended for planning purposes only. Information depicted represents suggested data layers per the DOE published CARA Guidance document (2005). CARA mapping depicted is potentially representative of physical features related to CARA but it is not a substitute for a certified geohydrologist created and DOE approved map



Date: June 24, 2014
Source: Chelan County, 2014; BLM, 2014; DOE, 2010, 2014; DOH, 2013, 2014; DNR, 2006; Microsoft Bing, 2010

CHELAN COUNTY VOLUNTARY STEWARDHSIP PROGRAM

CRITICAL AQUIFER RECHARGE AREAS WENATCHEE

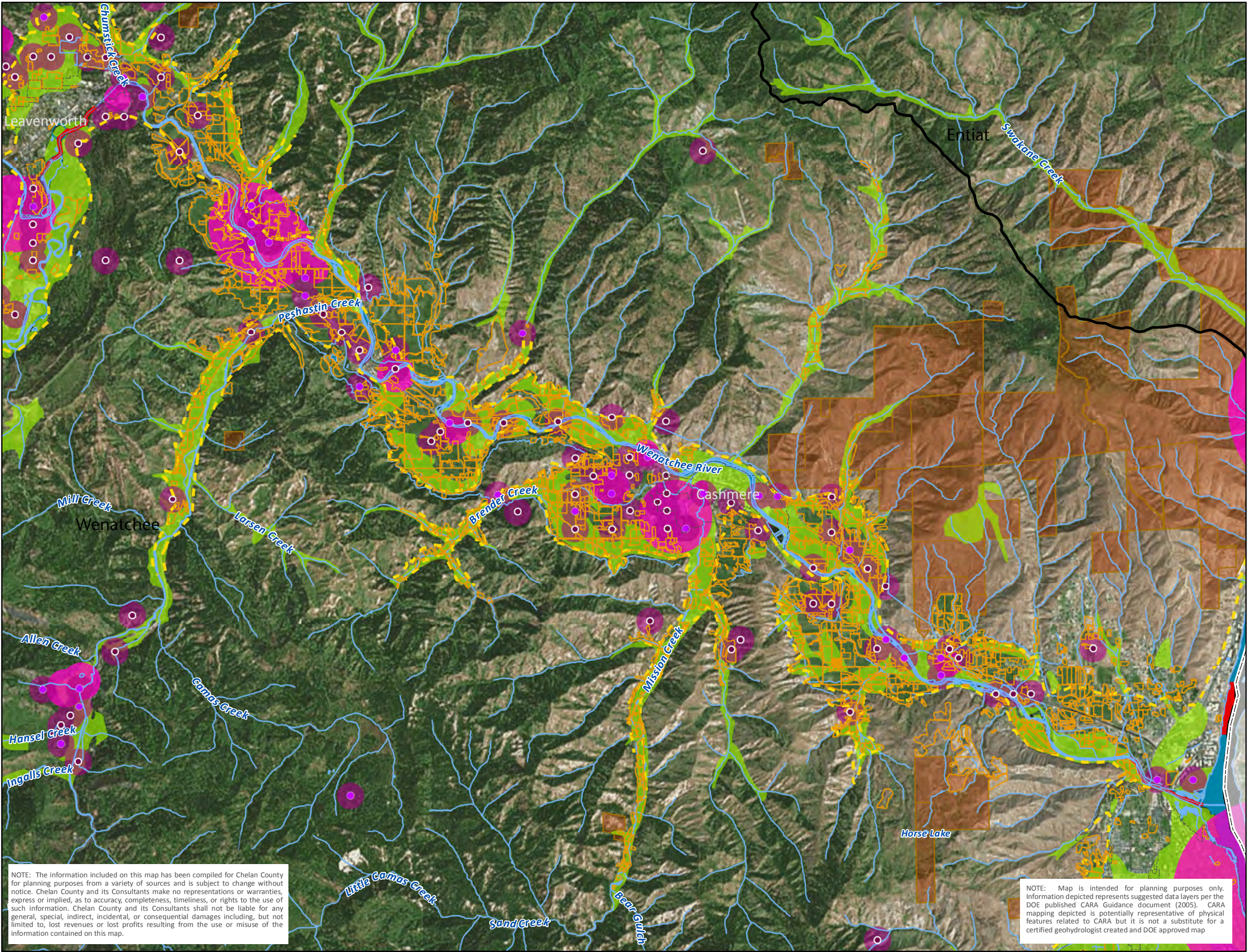

NOTE: The information included on this map has been compiled for Chelan County for planning purposes from a variety of sources and is subject to change without notice. Chelan County and its Consultants make no representations or warranties, express or implied, as to accuracy, completeness, timeliness, or rights to the use of such information. Chelan County and its Consultants shall not be liable for any general, special, indirect, incidental, or consequential damages including, but not limited to, lost revenues or lost profits resulting from the use or misuse of the information contained on this map.

NOTE: Map is intended for planning purposes only. Information depicted represents suggested data layers per the DOE published CARA Guidance document (2005). CARA mapping depicted is potentially representative of physical features related to CARA but it is not a substitute for a certified geohydrologist created and DOE approved map

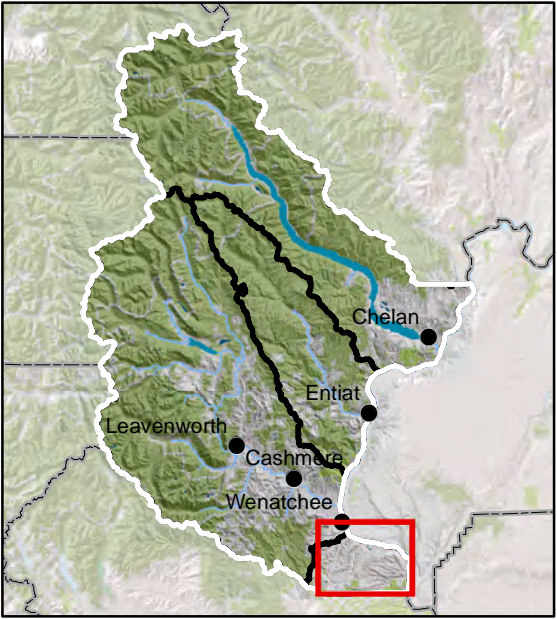

Date: June 24, 2014
Source: Chelan County, 2014; BLM, 2014; DOE, 2010, 2014; DOH, 2013, 2014; DNR, 2006; Microsoft Bing, 2010



NOTE: The information included on this map has been compiled for Chelan County for planning purposes from a variety of sources and is subject to change without notice. Chelan County and its Consultants make no representations or warranties, express or implied, as to accuracy, completeness, timeliness, or rights to the use of such information. Chelan County and its Consultants shall not be liable for any general, special, indirect, incidental, or consequential damages including, but not limited to, lost revenues or lost profits resulting from the use or misuse of the information contained on this map.

CHELAN COUNTY VOLUNTARY STEWARDHSIP PROGRAM

FISH AND WILDLIFE HABITAT

CHELAN

- Agricultural Lands
- Rangelands (Approximate)
- Priority Habitat and Species Areas
- Priority Fish Distribution
- Mule Deer Habitat
- Elk Habitat
 - Highest
 - High
 - Moderate
- Rivers and Streams
- Waterbodies
- City Limits
- County Boundaries
- Watershed Boundaries

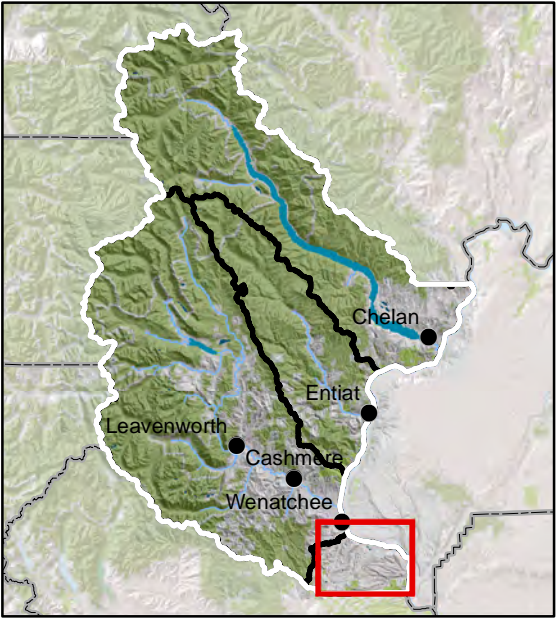

CHELAN COUNTY VOLUNTARY STEWARDHSIP PROGRAM

FISH AND WILDLIFE HABITAT ENTIAI

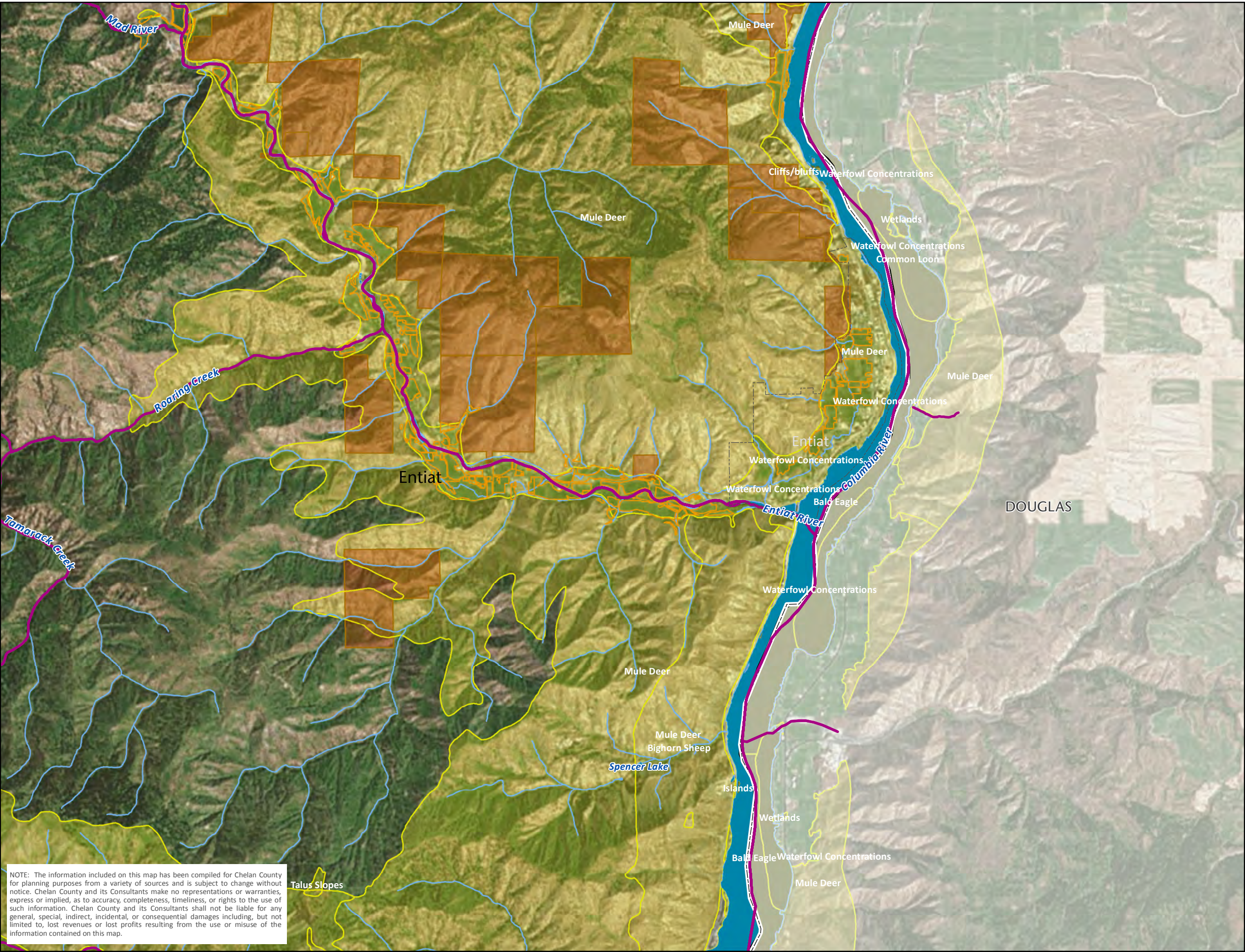

- Agricultural Lands
- Rangelands (Approximate)
- Priority Habitat and Species Areas
- Priority Fish Distribution
- Mule Deer Habitat
- Elk Habitat
 - Highest
 - High
 - Moderate
- Rivers and Streams
- Waterbodies
- City Limits
- County Boundaries
- Waterhsed Boundaries

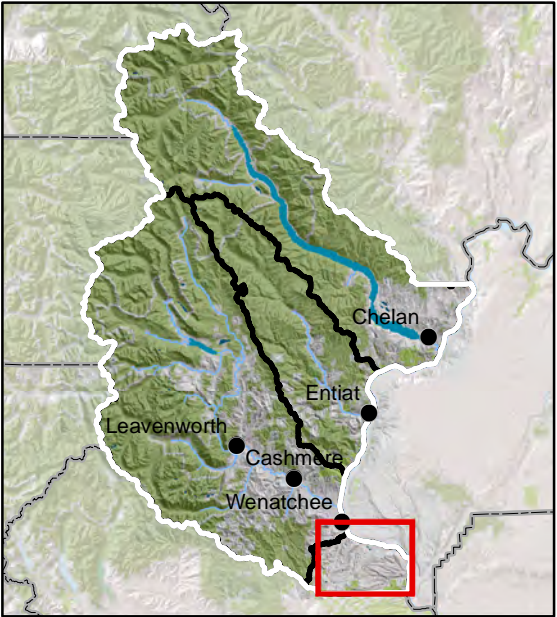

NOTE: The information included on this map has been compiled for Chelan County for planning purposes from a variety of sources and is subject to change without notice. Chelan County and its Consultants make no representations or warranties, express or implied, as to accuracy, completeness, timeliness, or rights to the use of such information. Chelan County and its Consultants shall not be liable for any general, special, indirect, incidental, or consequential damages including, but not limited to, lost revenues or lost profits resulting from the use or misuse of the information contained on this map.



Date: June 24, 2014
Source: Chelan County, 2014; BLM, 2014; DOE, 2010; DNR, 2006; Microsoft Bing, 2010; WDFW, 2011

CHELAN COUNTY VOLUNTARY STEWARDHSIP PROGRAM

FISH AND WILDLIFE HABITAT SQUILCHUCK-STEMILT

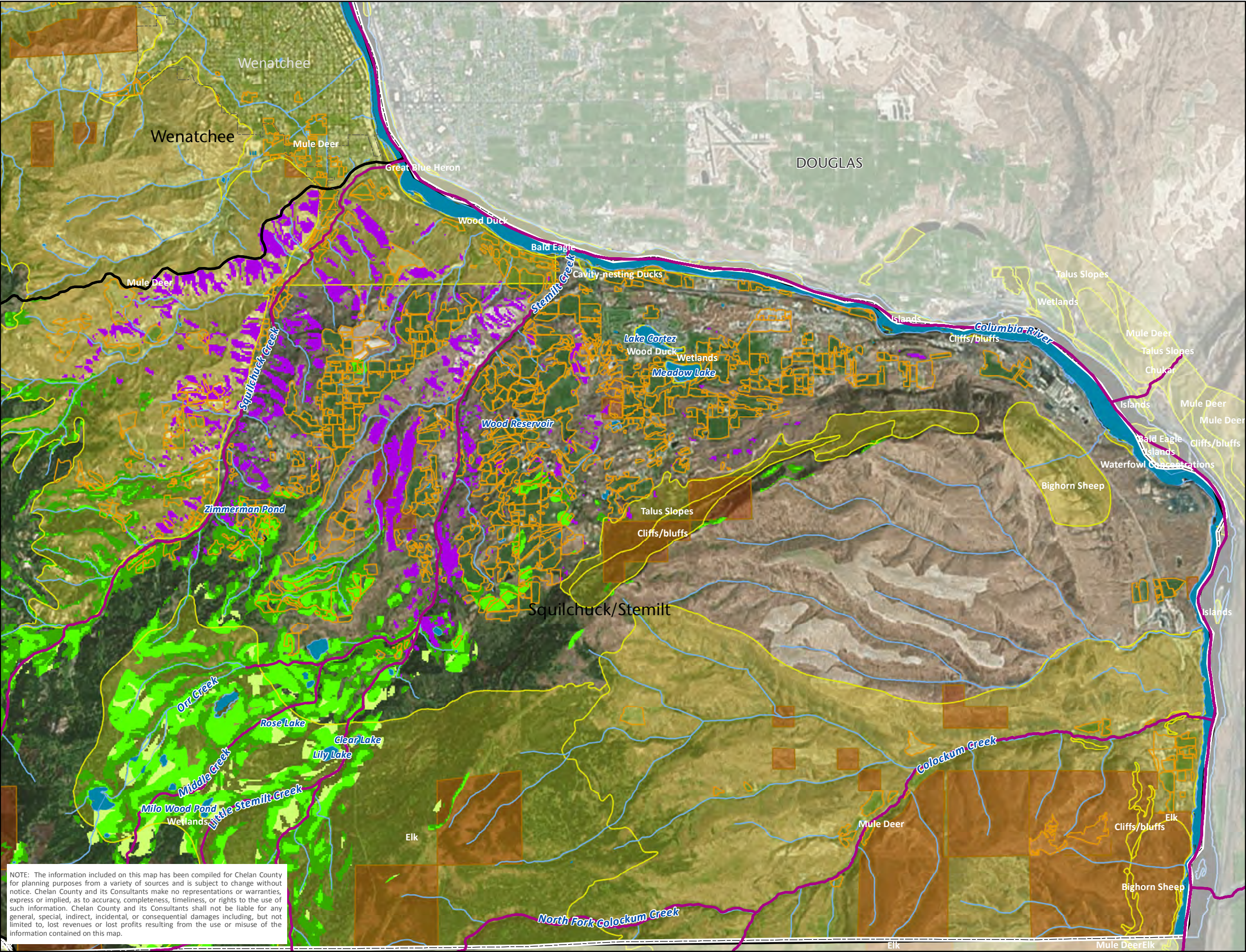

- Agricultural Lands
- Rangelands (Approximate)
- Priority Habitat and Species Areas
- Priority Fish Distribution
- Mule Deer Habitat
- Elk Habitat
- Highest
- High
- Moderate
- Rivers and Streams
- Waterbodies
- City Limits
- County Boundaries
- Waterhsed Boundaries

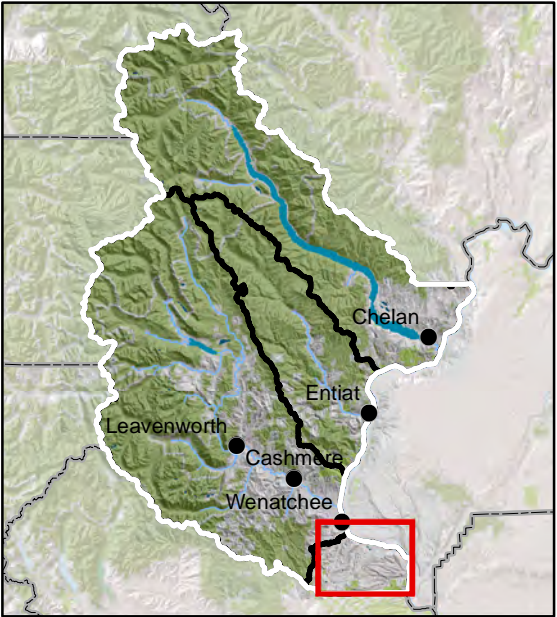
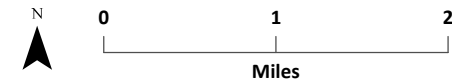

Date: June 24, 2014
Source: Chelan County, 2014; BLM, 2014; DOE, 2010; DNR, 2006; Microsoft Bing, 2010; WDFW, 2011

CHELAN COUNTY VOLUNTARY STEWARDHSIP PROGRAM

FISH AND WILDLIFE HABITAT WENATCHEE

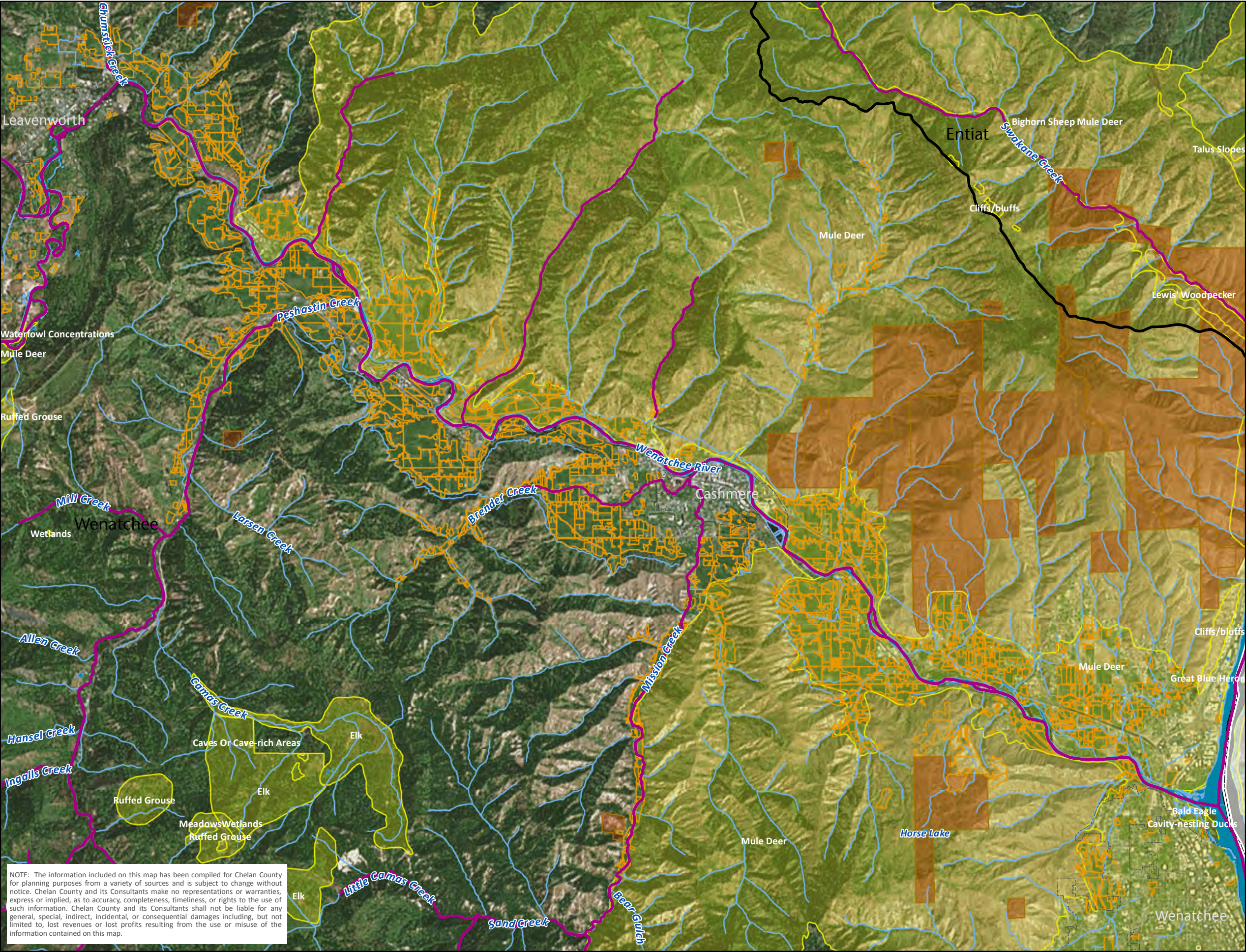

- Agricultural Lands
- Rangelands (Approximate)
- Priority Habitat and Species Areas
- Priority Fish Distribution
- Mule Deer Habitat
- Elk Habitat
 - Highest
 - High
 - Moderate
- Rivers and Streams
- Waterbodies
- City Limits
- County Boundaries
- Waterhsed Boundaries

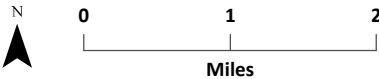

NOTE: The information included on this map has been compiled for Chelan County for planning purposes from a variety of sources and is subject to change without notice. Chelan County and its Consultants make no representations or warranties, express or implied, as to accuracy, completeness, timeliness, or rights to the use of such information. Chelan County and its Consultants shall not be liable for any general, special, indirect, incidental, or consequential damages including, but not limited to, lost revenues or lost profits resulting from the use or misuse of the information contained on this map.



Date: June 24, 2014
Source: Chelan County, 2014; BLM, 2014; DOE, 2010; DNR, 2006; Microsoft Bing, 2010; WDFW, 2011

CHELAN COUNTY VOLUNTARY STEWARDHSIP PROGRAM

GEOLOGICALLY HAZARDOUS AREAS
CHELAN



NOTE: The information included on this map has been compiled for Chelan County for planning purposes from a variety of sources and is subject to change without notice. Chelan County and its Consultants make no representations or warranties, express or implied, as to accuracy, completeness, timeliness, or rights to the use of such information. Chelan County and its Consultants shall not be liable for any general, special, indirect, incidental, or consequential damages including, but not limited to, lost revenues or lost profits resulting from the use or misuse of the information contained on this map.



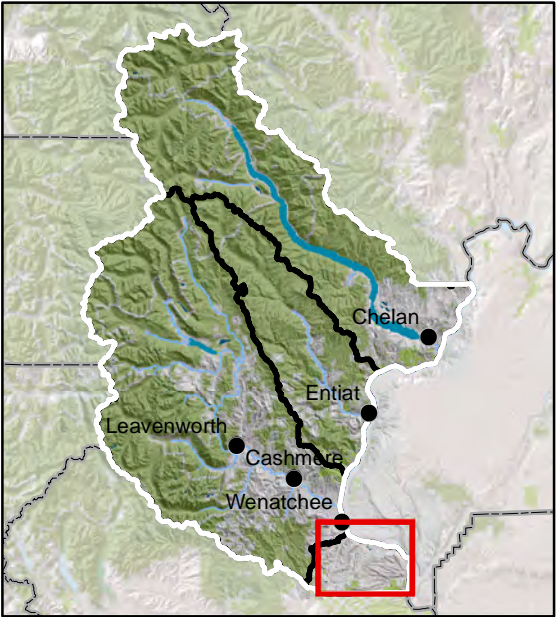
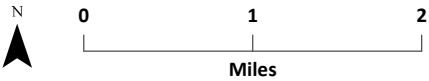









- Agricultural Lands
- Rangelands (Approximate)
- Erodible Soils
- Steep Slopes (> 40%)
- Steep Slopes (15% - 40%)
- Potential Landslide Hazard
- Mapped Landslides
- Rivers and Streams
- Waterbodies
- City Limits
- County Boundaries
- Watershed Boundaries



Date: June 24, 2014
Source: Chelan County, 2014; BERK, 2014; BLM, 2014; DOE, 2010; DNR, 2006, 2008, 2010; Microsoft Bing, 2010; NRCS (USDA) 2014; WDFW, 2014.

CHELAN COUNTY VOLUNTARY
 STEWARDHSIP PROGRAM

GEOLOGICALLY
 HAZARDOUS AREAS
 ENTIAT

-  Agricultural Lands
-  Rangelands (Approximate)
-  Erodible Soils
-  Steep Slopes (> 40%)
-  Steep Slopes (15% - 40%)
-  Potential Landslide Hazard
-  Mapped Landslides
-  Channel Migration Zone
-  Rivers and Streams
-  Waterbodies
-  City Limits
-  County Boundaries
-  Watershed Boundaries

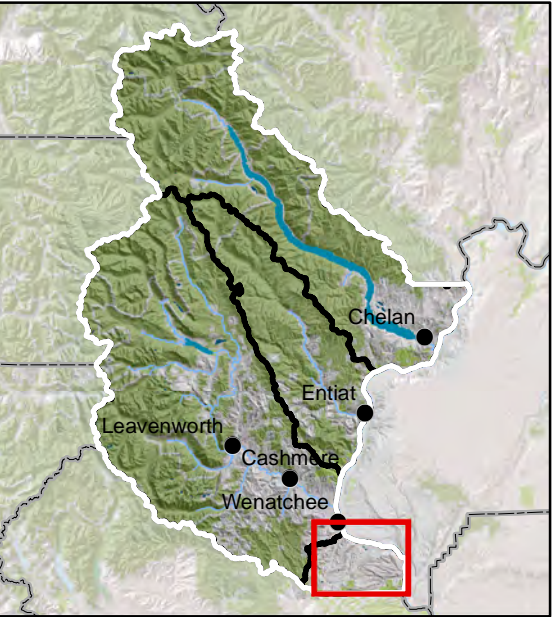

Date: June 24, 2014
 Source: Chelan County, 2014; BERK, 2014; BLM, 2014; DOE, 2010; DNR, 2006, 2008, 2010; Microsoft Bing, 2010; NRCS (USDA) 2014; WDFW, 2014.

NOTE: The information included on this map has been compiled for Chelan County for planning purposes from a variety of sources and is subject to change without notice. Chelan County and its Consultants make no representations or warranties, express or implied, as to accuracy, completeness, timeliness, or rights to the use of such information. Chelan County and its Consultants shall not be liable for any general, special, indirect, incidental, or consequential damages including, but not limited to, lost revenues or lost profits resulting from the use or misuse of the information contained on this map.

CHELAN COUNTY VOLUNTARY STEWARDHSIP PROGRAM

GEOLOGICALLY HAZARDOUS AREAS SQUILCHUCK-STEMILT

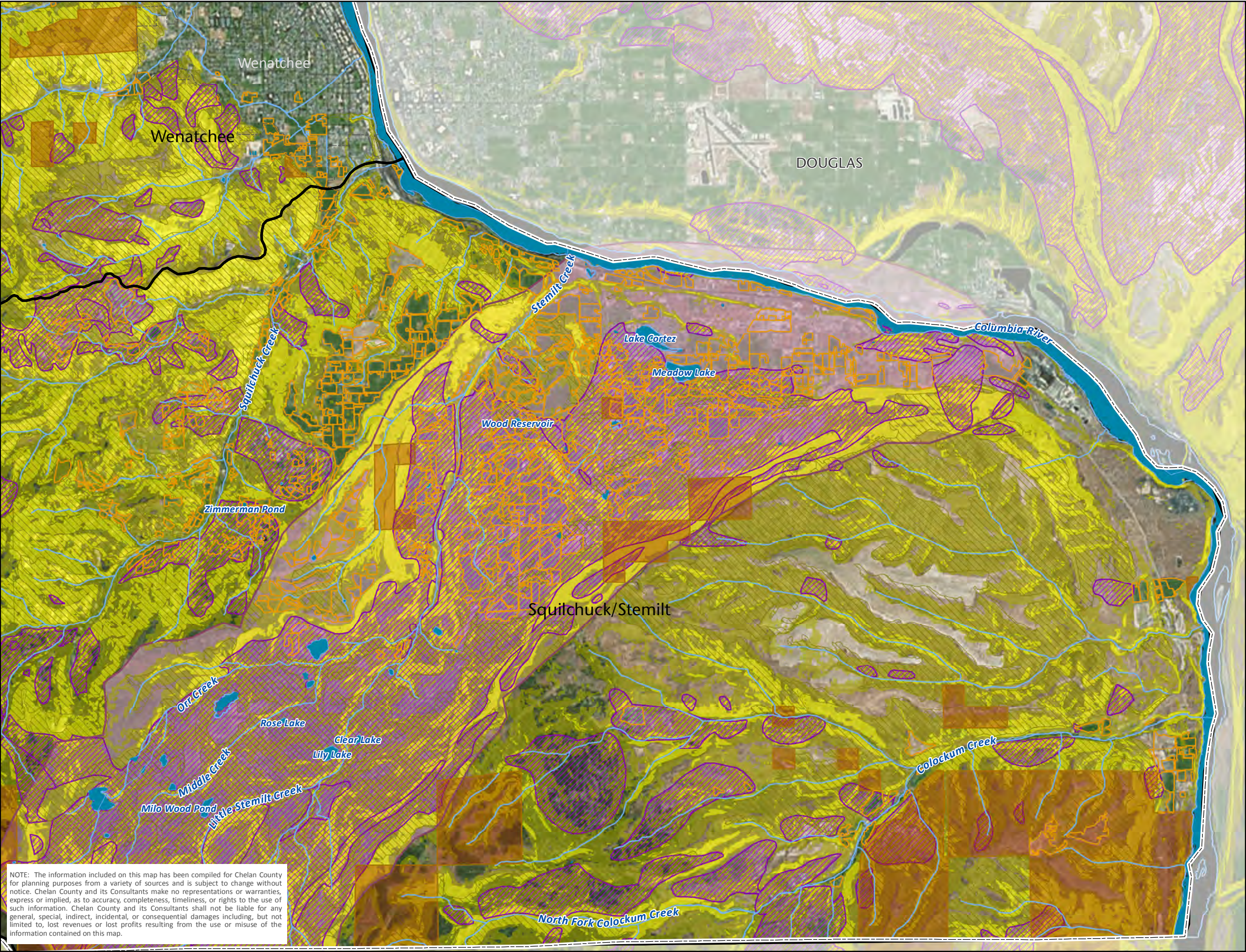

- Agricultural Lands
- Rangelands (Approximate)
- Erodible Soils
- Steep Slopes (> 40%)
- Steep Slopes (15% - 40%)
- Potential Landslide Hazard
- Mapped Landslides
- Rivers and Streams
- Waterbodies
- City Limits
- County Boundaries
- Watershed Boundaries

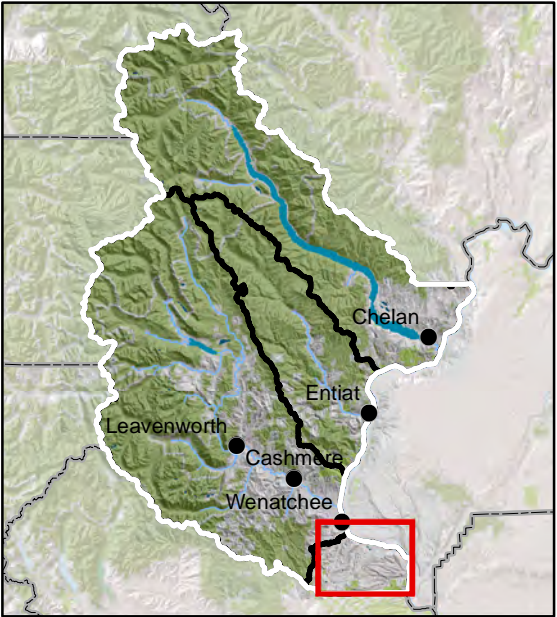
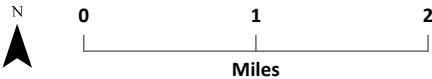

NOTE: The information included on this map has been compiled for Chelan County for planning purposes from a variety of sources and is subject to change without notice. Chelan County and its Consultants make no representations or warranties, express or implied, as to accuracy, completeness, timeliness, or rights to the use of such information. Chelan County and its Consultants shall not be liable for any general, special, indirect, incidental, or consequential damages including, but not limited to, lost revenues or lost profits resulting from the use or misuse of the information contained on this map.



Date: June 24, 2014
Source: Chelan County, 2014; BERK, 2014; BLM, 2014; DOE, 2010; DNR, 2006, 2008, 2010; Microsoft Bing, 2010; NRCS (USDA) 2014; WDFW, 2014.

CHELAN COUNTY VOLUNTARY STEWARDHSIP PROGRAM

GEOLOGICALLY HAZARDOUS AREAS WENATCHEE

- Agricultural Lands
- Rangelands (Approximate)
- Erodible Soils
- Steep Slopes (> 40%)
- Steep Slopes (15% - 40%)
- Potential Landslide Hazard
- Mapped Landslides
- Channel Migration Zone
- Rivers and Streams
- Waterbodies
- City Limits
- County Boundaries
- Waterhsed Boundaries

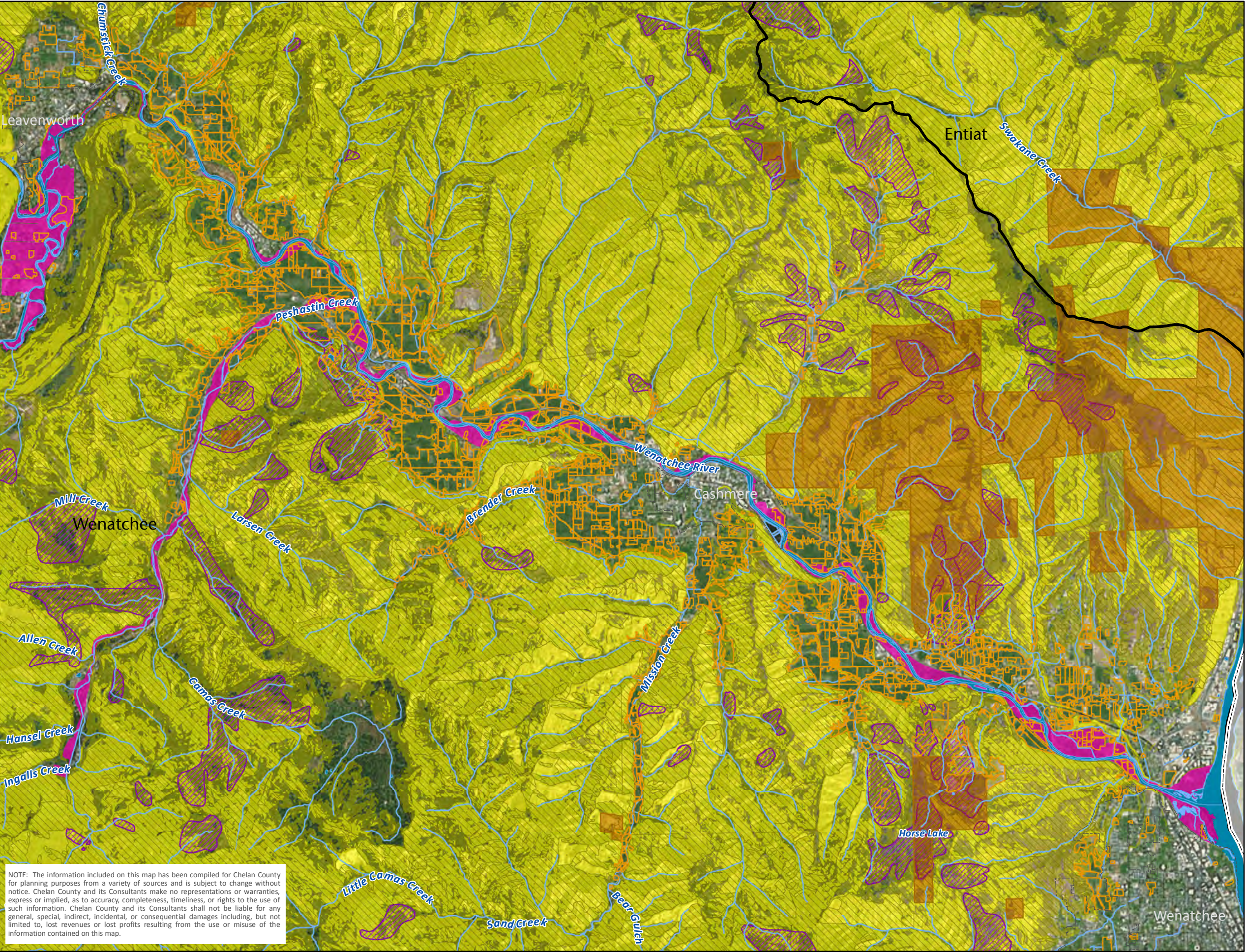
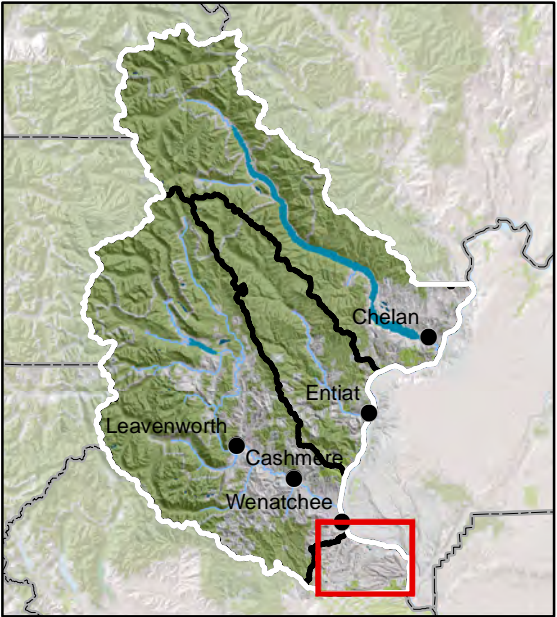

NOTE: The information included on this map has been compiled for Chelan County for planning purposes from a variety of sources and is subject to change without notice. Chelan County and its Consultants make no representations or warranties, express or implied, as to accuracy, completeness, timeliness, or rights to the use of such information. Chelan County and its Consultants shall not be liable for any general, special, indirect, incidental, or consequential damages including, but not limited to, lost revenues or lost profits resulting from the use or misuse of the information contained on this map.



Date: June 24, 2014
Source: Chelan County, 2014; BERK, 2014; BLM, 2014; DOE, 2010; DNR, 2006, 2008,2010; Microsoft Bing, 2010; NRCS (USDA) 2014; WDFW, 2014.

CHELAN COUNTY VOLUNTARY
 STEWARDHSIP PROGRAM

ZONING
 CHELAN

- Agricultural Lands

Rangelands (Approximate)
- Zoning Designations

Commercial Agricultural

Commercial Forest Lands

Rural Residential/Resource 2.5

Rural Residential/Resource 5

Rural Residential/Resource 10

Rural Residential/Resource 20

Rural Recreational and Resource

Rural Waterfront

Rural Village

Rural Commercial

Rural Public

Rural Industrial

Commercial Mining Lands

City Urban Growth

Open Water Features
- Rivers and Streams
- Waterbodies
- City Limits
- County Boundaries
- Watershed Boundaries

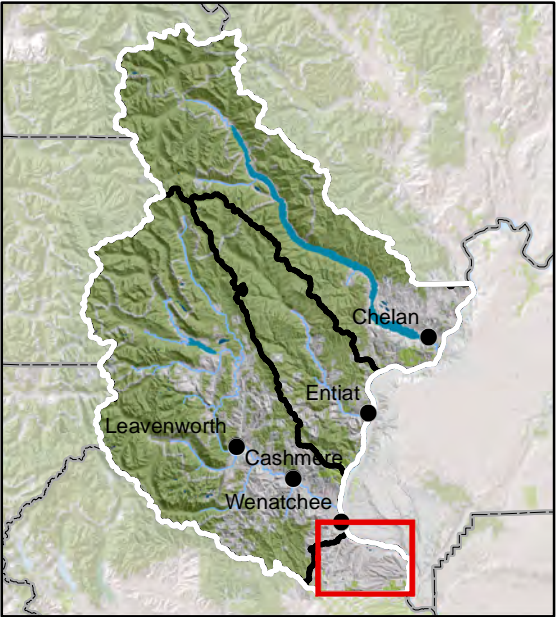

Date: June 26, 2014
 Source: Chelan County, 2014; BLM, 2014;
 DNR, 2006; FEMA, Microsoft Bing, 2010

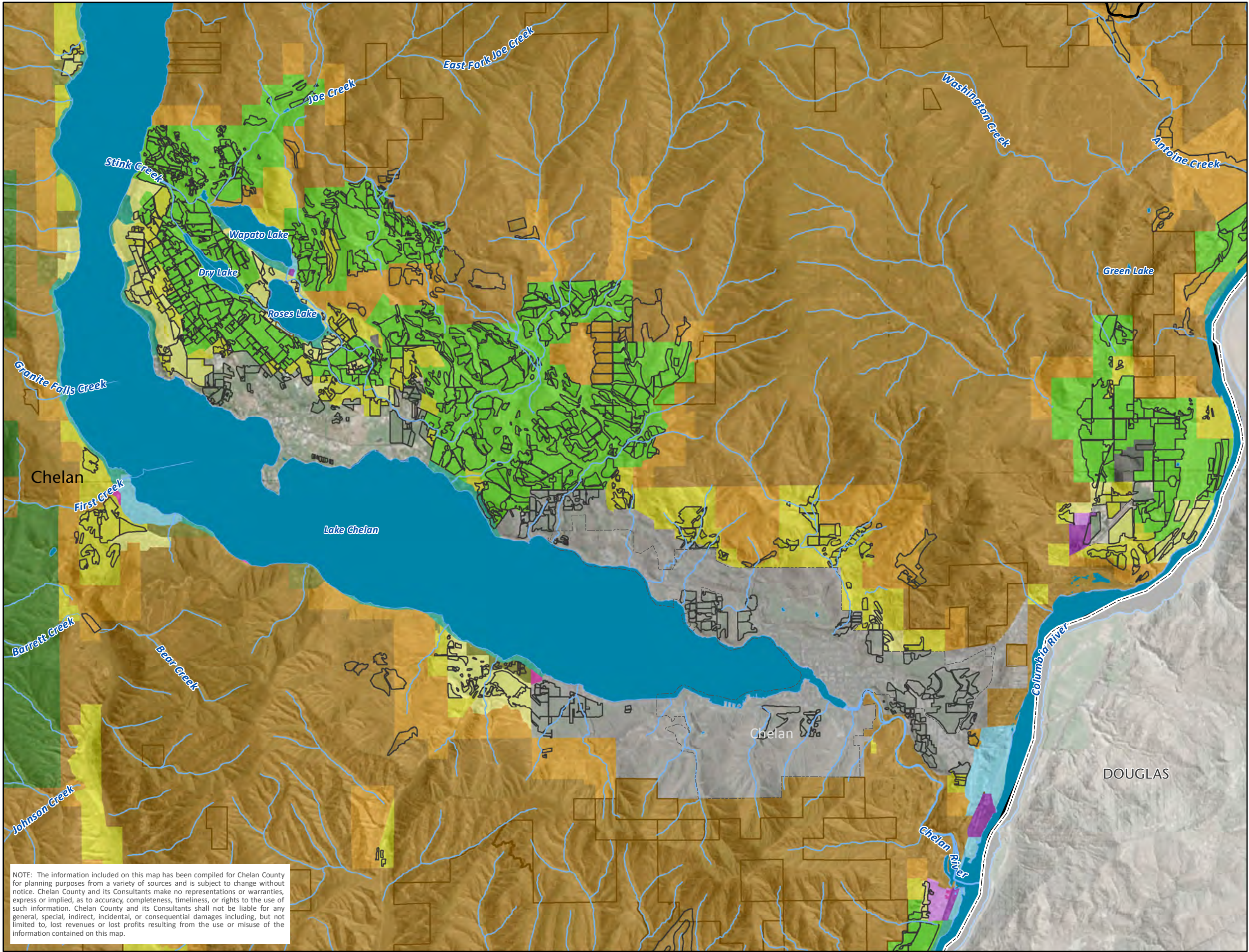

NOTE: The information included on this map has been compiled for Chelan County for planning purposes from a variety of sources and is subject to change without notice. Chelan County and its Consultants make no representations or warranties, express or implied, as to accuracy, completeness, timeliness, or rights to the use of such information. Chelan County and its Consultants shall not be liable for any general, special, indirect, incidental, or consequential damages including, but not limited to, lost revenues or lost profits resulting from the use or misuse of the information contained on this map.

CHELAN COUNTY VOLUNTARY STEWARDHSIP PROGRAM

ZONING ENTIAI

- Agricultural Lands
- Rangelands (Approximate)
- Zoning Designations
 - Commercial Agricultural
 - Commercial Forest Lands
 - Rural Residential/Resource 2.5
 - Rural Residential/Resource 5
 - Rural Residential/Resource 10
 - Rural Residential/Resource 20
 - Rural Recreational and Resource
 - Rural Waterfront
 - Rural Village
 - Rural Commercial
 - Rural Public
 - Rural Industrial
- Commercial Mining Lands
- City Urban Growth
- Open Water Features
- Rivers and Streams
- Waterbodies
- City Limits
- County Boundaries
- Waterhsed Boundaries

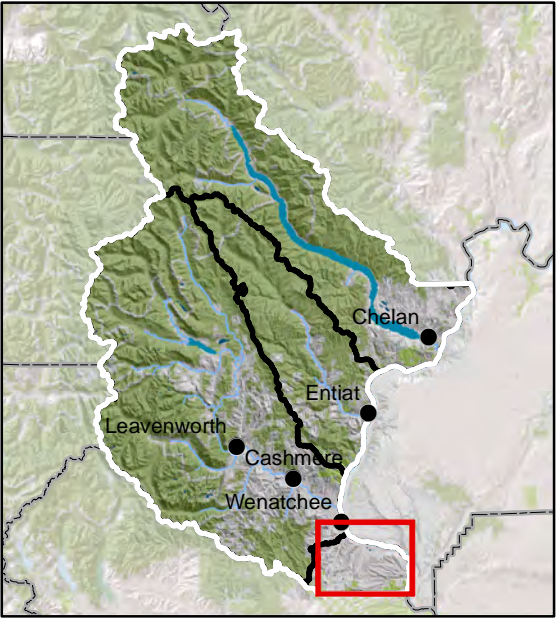

NOTE: The information included on this map has been compiled for Chelan County for planning purposes from a variety of sources and is subject to change without notice. Chelan County and its Consultants make no representations or warranties, express or implied, as to accuracy, completeness, timeliness, or rights to the use of such information. Chelan County and its Consultants shall not be liable for any general, special, indirect, incidental, or consequential damages including, but not limited to, lost revenues or lost profits resulting from the use or misuse of the information contained on this map.



CHELAN COUNTY VOLUNTARY STEWARDHSIP PROGRAM

ZONING SQUILCHUCK-STEMILT

- Agricultural Lands
- Rangelands (Approximate)
- Zoning Designations
 - Commercial Agricultural
 - Commercial Forest Lands
 - Rural Residential/Resource 2.5
 - Rural Residential/Resource 5
 - Rural Residential/Resource 10
 - Rural Residential/Resource 20
 - Rural Recreational and Resource
 - Rural Waterfront
 - Rural Village
 - Rural Commercial
 - Rural Public
 - Rural Industrial
 - Commercial Mining Lands
- City Urban Growth
- Open Water Features
- Rivers and Streams
- Waterbodies
- City Limits
- County Boundaries
- Waterhsed Boundaries

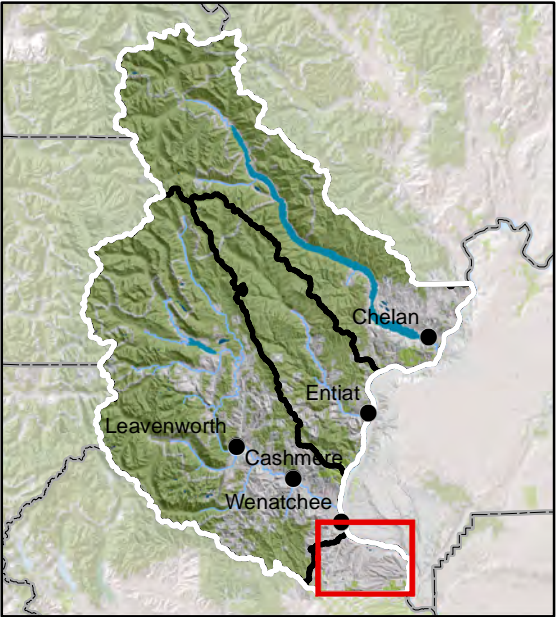
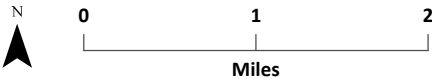

Date: June 26, 2014
Source: Chelan County, 2014; BLM, 2014; DNR, 2006; FEMA, Microsoft Bing, 2010

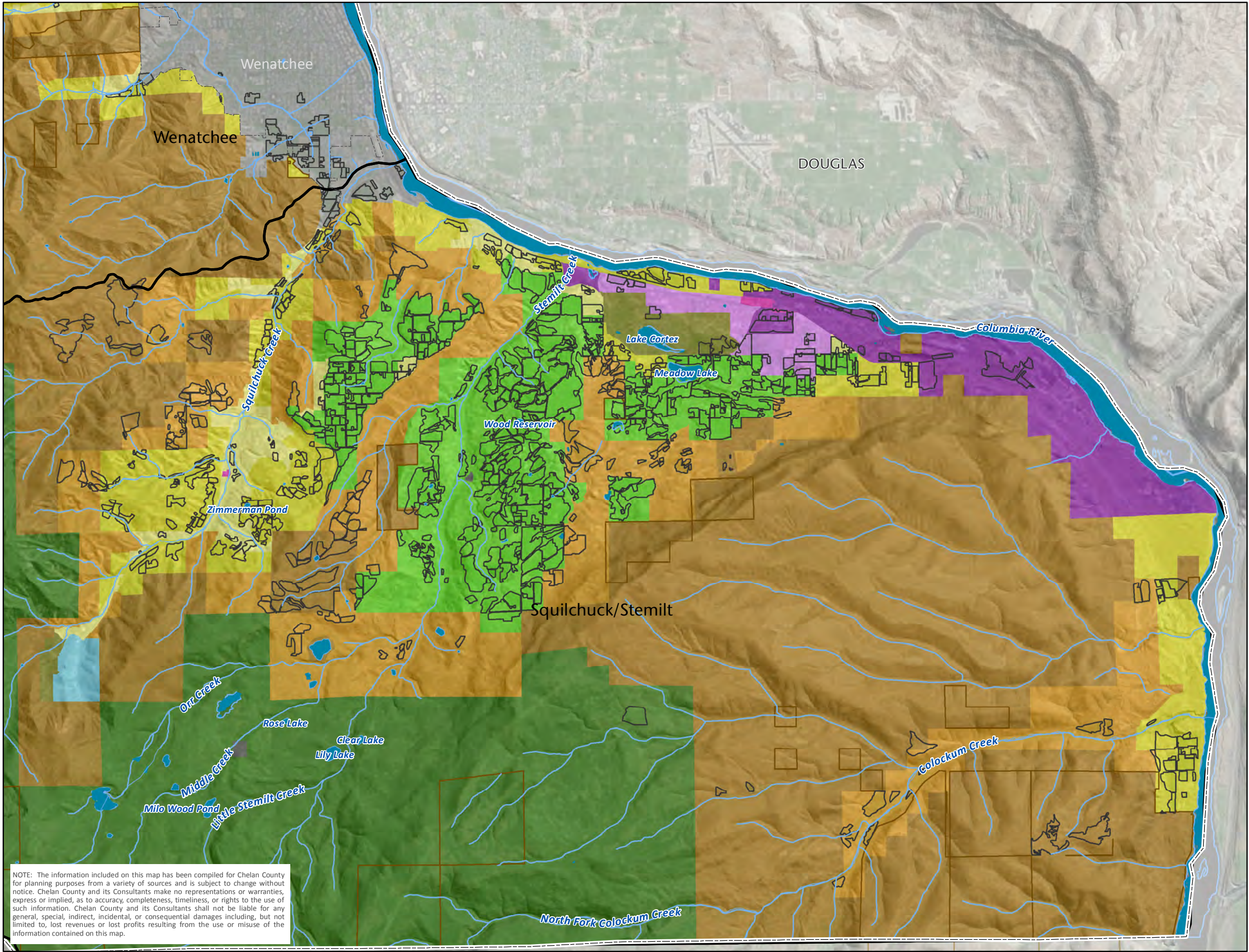

NOTE: The information included on this map has been compiled for Chelan County for planning purposes from a variety of sources and is subject to change without notice. Chelan County and its Consultants make no representations or warranties, express or implied, as to accuracy, completeness, timeliness, or rights to the use of such information. Chelan County and its Consultants shall not be liable for any general, special, indirect, incidental, or consequential damages including, but not limited to, lost revenues or lost profits resulting from the use or misuse of the information contained on this map.

CHELAN COUNTY VOLUNTARY STEWARDHSIP PROGRAM

ZONING WENATCHEE

- Agricultural Lands
- Rangelands (Approximate)
- Zoning Designations
 - Commercial Agricultural
 - Commercial Forest Lands
 - Rural Residential/Resource 2.5
 - Rural Residential/Resource 5
 - Rural Residential/Resource 10
 - Rural Residential/Resource 20
 - Rural Recreational and Resource
 - Rural Waterfront
 - Rural Village
 - Rural Commercial
 - Rural Public
 - Rural Industrial
 - Commercial Mining Lands
 - City Urban Growth
- Open Water Features
- Rivers and Streams
- Waterbodies
- City Limits
- County Boundaries
- Waterhsed Boundaries

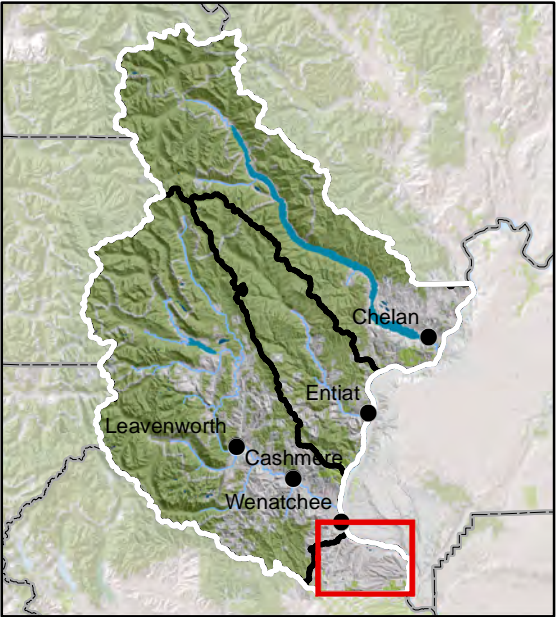

Date: June 26, 2014
Source: Chelan County, 2014; BLM, 2014; DNR, 2006; FEMA, Microsoft Bing, 2010

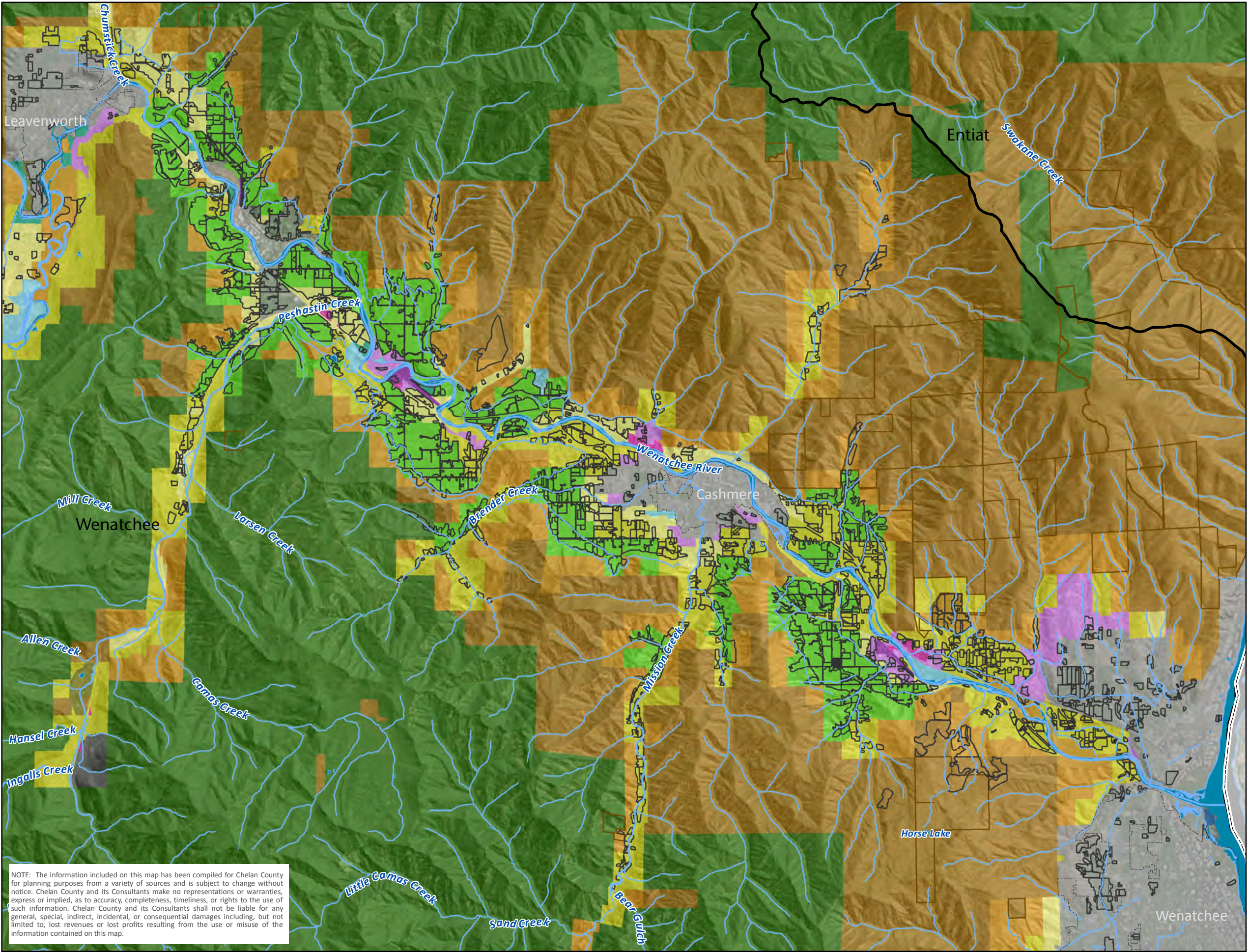

NOTE: The information included on this map has been compiled for Chelan County for planning purposes from a variety of sources and is subject to change without notice. Chelan County and its Consultants make no representations or warranties, express or implied, as to accuracy, completeness, timeliness, or rights to the use of such information. Chelan County and its Consultants shall not be liable for any general, special, indirect, incidental, or consequential damages including, but not limited to, lost revenues or lost profits resulting from the use or misuse of the information contained on this map.