

# MISSION CREEK MORK PROPERTY STREAMBANK AND FLOODPLAIN RESTORATION

## CHELAN COUNTY NATURAL RESOURCES DEPARTMENT

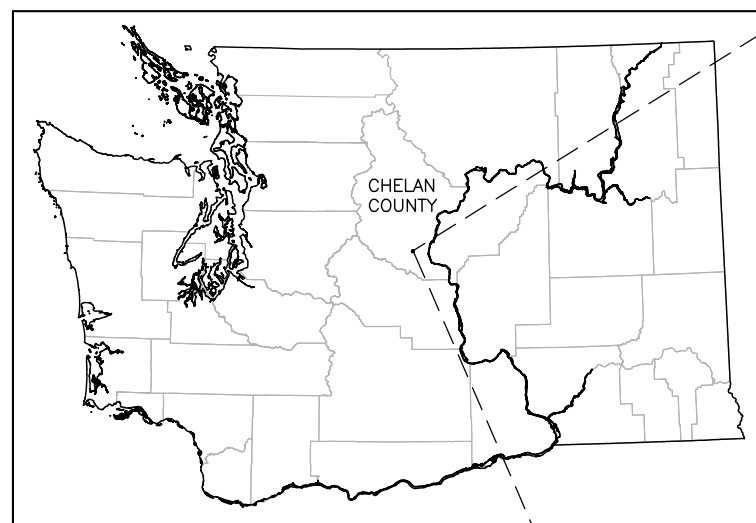

**WASHINGTON STATE**  
SCALE: 1" = 50 MILES

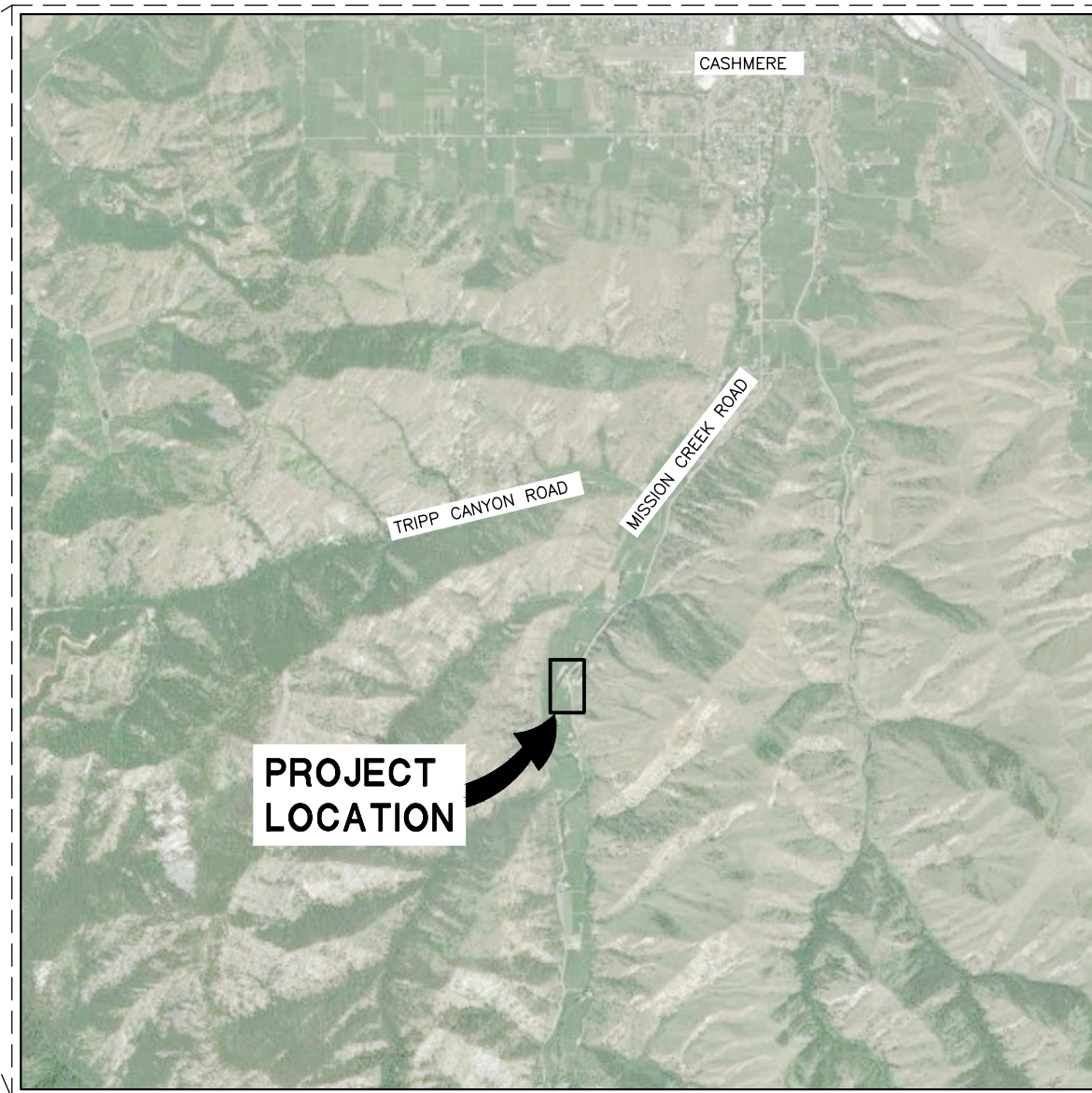

**VICINITY MAP**  
SCALE: 1" = 2000'

DRAWING LIST	
SHEET NUMBER	SHEET TITLE
1	COVER SHEET
2	GENERAL NOTES
3	LEGEND
4	EXISTING CONDITIONS
5	PROPOSED CONDITIONS
6	DETAILS

**CONTACT INFORMATION**

NATURAL SYSTEMS DESIGN, INC  
1900 N NORTHLAKE WAY, SUITE 211  
SEATTLE, WA 98103  
(206) 834-0175

CHELAN COUNTY NATURAL RESOURCES DEPARTMENT  
411 WASHINGTON ST, SUITE 201  
WENATCHEE, WA 98801  
(509) 667-6533

P:\PROJECTS\CHELAN COUNTY\MORK PROPERTY\DESIGN\CAD DWGS - CURRENT\COVER SHEET.DWG - Evandora\_8/17/2017 1:01:26 PM

CONCEPTUAL DESIGN  
Aug-17-2017

0 0 1  
IF THIS BAR DOES NOT MEASURE 1" THEN DRAWING IS NOT PLOTTED TO ORIGINAL SCALE.



NAME OR INITIALS AND DATE		GEOGRAPHIC INFORMATION	
DESIGNED	DS, JS	LATITUDE	47°28'36.4"N
CHECKED	DS	LONGITUDE	113°45'55"W
DRAWN	MS, GM	TN/SC/RG	23N/19/R20W
CHECKED	DS	DATE	--

**MISSION CREEK –  
MORK PROPERTY**

**COVER SHEET**

1  
SHEET 1 OF 6

**GENERAL NOTES**

1. THESE PLANS HAVE BEEN PREPARED FOR THE EXCLUSIVE USE OF THE OWNER, HEREAFTER REFERRED TO AS "OWNER" AND "CONTRACTOR" AND THEIR AUTHORIZED AGENTS.
2. NATURAL SYSTEMS DESIGN HEREAFTER REFERRED TO AS "ENGINEER" IS RESPONSIBLE FOR THE PREPARATION OF THESE ORIGINAL PLANS AND ASSOCIATED SPECIFICATIONS; AND WILL NOT BE RESPONSIBLE FOR, OR LIABLE FOR, UNAUTHORIZED CHANGE, OR USE, OF THESE PLANS WHICH INCLUDES ALTERATION, DELETION, OR EDITING OF THIS DOCUMENT WITHOUT EXPLICIT WRITTEN PERMISSION FROM THE ENGINEER. ANY OTHER UNAUTHORIZED USE OF THIS DOCUMENT IS PROHIBITED.
3. MINOR MODIFICATIONS ARE EXPECTED TO SUIT JOB SITE DIMENSIONS OR CONDITIONS. SUCH MODIFICATIONS SHALL BE INCLUDED AS PART OF THE WORK. THE OWNER, ENGINEER AND APPROPRIATE REGULATORY AGENCIES SHALL BE NOTIFIED OF ANY OWNER-AUTHORIZED CHANGE RESULTING IN MORE THAN A 10% DESIGN CHANGE OF PROPOSED FOOTPRINT OR THAT SIGNIFICANTLY AFFECTS THE INTENDED BENEFIT OR FUNCTION OF A PROJECT ELEMENT.
4. THE LOCATION OF ALL FEATURES SHOWN IS APPROXIMATE.
5. THE CONTRACTOR AGREES TO ASSUME SOLE AND COMPLETE RESPONSIBILITY FOR JOB SITE CONDITIONS DURING THE COURSE OF CONSTRUCTION OF THIS PROJECT, INCLUDING SAFETY OF ALL PERSONS AND PROPERTY; AND FURTHER AGREES THAT THIS REQUIREMENT SHALL APPLY CONTINUOUSLY AND NOT BE LIMITED TO NORMAL WORKING HOURS IN ACCORDANCE WITH THE PROVISIONS OUTLINED BY THE PROJECT CONTRACT AND SPECIFICATIONS.
6. ALL IMPROVEMENTS SHALL BE ACCOMPLISHED UNDER THE APPROVAL, INSPECTION, AND TO THE SATISFACTION OF THE OWNER. IMPROVEMENT CONSTRUCTION SHALL COMPLY WITH THESE PLANS AND THE WASHINGTON STATE DEPARTMENT OF TRANSPORTATION (WSDOT) STANDARD PLANS FOR CONSTRUCTION OF ROAD, BRIDGE, AND MUNICIPAL CONSTRUCTION, CURRENT EDITION UNLESS NOTED OTHERWISE. ALL REFERENCES TO THE "STANDARD SPECIFICATIONS" SHALL MEAN THE WASHINGTON STATE DEPARTMENT OF TRANSPORTATION (WSDOT) STANDARD SPECIFICATIONS FOR CONSTRUCTION OF LOCAL STREETS AND ROADS, CURRENT EDITION. CONSTRUCTION NOT SPECIFIED ON THESE PLANS SHALL CONFORM TO THE REQUIREMENTS OF THE STANDARD SPECIFICATIONS. THE CONTRACTOR IS OBLIGATED TO BE FAMILIAR WITH APPLICABLE SECTIONS OF THE STANDARD SPECIFICATIONS NOT DISCUSSED IN THE GENERAL NOTES. THE CONTRACT SPECIAL PROVISIONS SHALL SUPERSEDE THOSE OF THE STANDARD SPECIFICATIONS WHERE DISCREPANCIES OCCUR.
7. IT IS THE RESPONSIBILITY OF THE CONTRACTOR AND SUBCONTRACTOR(S) TO EXAMINE THE PROJECT SITE PRIOR TO THE OPENING OF BID PROPOSALS. THE CONTRACTOR SHALL BECOME FAMILIAR WITH THE CONDITIONS UNDER WHICH THE WORK IS TO BE PERFORMED, SUCH AS THE NATURE AND LOCATION OF THE WORK; AND THE GENERAL AND LOCAL CONDITIONS, PARTICULARLY THOSE AFFECTING THE AVAILABILITY OF TRANSPORTATION, THE DISPOSAL, HANDLING, AND STORAGE OF MATERIALS, AVAILABILITY OF LABOR, WATER, ELECTRICITY, ROADS, THE UNCERTAINTIES OF WEATHER, THE CONDITIONS OF THE GROUND, SURFACE AND SUBSURFACE MATERIALS, GROUNDWATER, THE EQUIPMENT AND FACILITIES NEEDED FOR AND DURING THE PERFORMANCE OF THE WORK, AND THE COSTS THEREOF. ANY FAILURE BY THE CONTRACTOR AND SUBCONTRACTOR(S) TO ACQUAINT THEMSELVES WITH ALL THE AVAILABLE INFORMATION WILL NOT RELIEVE THE CONTRACTOR AND SUBCONTRACTOR(S) FROM RESPONSIBILITY FOR PROPERLY ESTIMATING THE DIFFICULTY AND COST OF SUCCESSFULLY PERFORMING THE WORK.
8. THE CONTRACTOR IS RESPONSIBLE FOR REVIEWING THE CONTRACT DOCUMENTS AND FOR ALL SUBMITTALS REQUIRED TO THE OWNER FOR REVIEW AND ACCEPTANCE.

**PERMIT NOTES**

1. EVERY REASONABLE EFFORT SHALL BE MADE TO CONDUCT THE ACTIVITIES SHOWN IN THESE PLANS, IN A MANNER THAT MINIMIZES THE ADVERSE IMPACT ON WATER QUALITY, FISH AND WILDLIFE, AND THE NATURAL ENVIRONMENT.
2. ALL WORK WILL BE IN COMPLIANCE WITH PERMIT CONDITIONS ISSUED BY PERTINENT REGULATORY AGENCIES. IT IS THE CONTRACTOR'S RESPONSIBILITY TO HAVE COPIES OF ALL PERMITS ON THE JOB SITE, UNDERSTAND AND COMPLY WITH ALL PERMIT CONDITIONS.
3. ALL WORK THAT DISTURBS THE SUBSTRATE, BANK, OR SHORE OF A WATERS OF THE STATE THAT CONTAINS FISH LIFE SHALL BE CONDUCTED ONLY DURING THE WORK PERIOD FOR THAT WATERBODY AS ALLOWED BY RELEVANT HYDRAULIC WORK PERMITS. THOSE PORTIONS OF THE PROJECT WORK THAT OCCUR OUTSIDE OR ABOVE THE ORDINARY HIGH WATER MARK (ABOVE THE USACE JURISDICTIONAL LINE) ARE NOT SUBJECT TO THE WORK PERIODS DESCRIBED ABOVE UNLESS SPECIFIED IN THE RELEVANT PERMITS.
4. ALL ACTIVITIES THAT INVOLVE WORK ADJACENT TO, OR WITHIN THE WETTED CHANNEL SHALL, AT ALL TIMES, REMAIN CONSISTENT WITH ALL APPLICABLE WATER QUALITY STANDARDS; EFFLUENT LIMITATION; AND STANDARDS OF PERFORMANCE, PROHIBITIONS, PRETREATMENT STANDARDS, AND MANAGEMENT PRACTICES ESTABLISHED PURSUANT TO THE CLEAN WATER ACT OR PURSUANT TO APPLICABLE STATE AND LOCAL LAW.
5. IF AT ANY TIME, AS A RESULT OF PROJECT ACTIVITIES, FISH ARE OBSERVED IN DISTRESS, A FISH KILL OCCURS, OR WATER QUALITY PROBLEMS DEVELOP (INCLUDING EQUIPMENT LEAKS OR SPILLS), OPERATIONS SHALL CEASE AND THE OWNER SHALL BE NOTIFIED IMMEDIATELY.
6. IF, DURING CONSTRUCTION, ARCHAEOLOGICAL REMAINS ARE ENCOUNTERED, CONSTRUCTION IN

THE VICINITY SHALL BE HALTED, AND THE STATE OFFICE OF HISTORIC PRESERVATION AND THE OWNER SHALL BE NOTIFIED IMMEDIATELY.

**SURVEY NOTES**

1. UNLESS NOTED OTHERWISE ON THE PLANS, THE CONTRACTOR SHALL BE RESPONSIBLE FOR THE PROTECTION OF ALL EXISTING SURVEY MONUMENTS AND OTHER SURVEY MARKERS DURING CONSTRUCTION.
2. THE CONTRACTOR SHALL MAINTAIN A SET OF PLANS ON THE JOB SHOWING "AS-CONSTRUCTED" CHANGES MADE TO DATE. UPON COMPLETION OF THE PROJECT, THE CONTRACTOR SHALL SUPPLY TO OWNER A SET OF PLANS, MARKED UP TO THE SATISFACTION OF THE OWNER, REFLECTING THE AS-CONSTRUCTED MODIFICATIONS.
3. ELEVATIONS SHOWN ON THE PLANS FOR PIPE INVERTS, TOPS OF BANKS, THALWEG, GRADE CONTROLS, ETC., ARE BASED UPON THE TOPOGRAPHIC INFORMATION SHOWN ON THE PLANS. THE CONTRACTOR SHALL VERIFY ALL NECESSARY SURFACE ELEVATIONS IN THE FIELD AND NOTIFY THE OWNER OF ANY DISCREPANCIES, WHICH MIGHT AFFECT PROPER OPERATION OF THE NEW FACILITIES BEFORE BREAKING GROUND AND PRIOR TO FACILITY INSTALLATION. THE OWNER SHALL BE CONTACTED IN THE EVENT ELEVATIONS ARE INCORRECT SO THAT THE PROPER ADJUSTMENTS CAN BE MADE BY ENGINEER PRIOR TO THE INSTALLATION OF THE FACILITIES, AS SET FORTH IN THE SPECIAL PROVISIONS.
4. LIDAR FOR THIS PROJECT WAS PROVIDED BY CHELAN COUNTY AND IS REPRESENTATIVE OF 2015 CONDITIONS. THE VERTICAL DATUM IS NAVD88 (FT). THE HORIZONTAL DATUM IS NAD83 STATE PLANE WASHINGTON NORTH.

**EROSION, SEDIMENT CONTROL AND WATER MANAGEMENT NOTES**

1. THE CONTRACTOR SHALL BE RESPONSIBLE FOR IMPLEMENTING ALL TEMPORARY EROSION CONTROL MEASURES. THE EROSION CONTROL MEASURES SHALL BE IN ACCORDANCE WITH ALL FEDERAL, STATE, AND LOCAL REQUIREMENTS. THE CONTRACTOR SHALL BE RESPONSIBLE FOR THE MAINTENANCE AND PERFORMANCE OF THE TEMPORARY EROSION CONTROL MEASURES THROUGHOUT THE DURATION OF THE PROJECT.
2. A SEDIMENT AND EROSION CONTROL PLAN WILL BE DEVELOPED BY THE CONTRACTOR AND SUBMITTED FOR APPROVAL BY OWNER AND/OR THE ENGINEER BEFORE ANY CONSTRUCTION MAY BEGIN. THE SEDIMENT AND EROSION CONTROL PLAN WILL IDENTIFY BEST MANAGEMENT PRACTICES TO ENSURE THAT THE TRANSPORT OF SEDIMENT TO SURFACE WATERS, DRAINAGE SYSTEMS, AND ADJACENT PROPERTIES IS MINIMIZED.
3. ACTIVITIES SHALL BE DESIGNED AND CONSTRUCTED TO AVOID AND MINIMIZE ADVERSE IMPACTS TO WATERS OF THE UNITED STATES TO THE MAXIMUM EXTENT PRACTICAL THROUGH THE USE OF PRACTICAL ALTERNATIVES. ALTERNATIVES THAT SHALL BE CONSIDERED INCLUDE THOSE THAT MINIMIZE THE NUMBER AND EXTENT OF IN-WATER WORK AND EQUIPMENT CROSSINGS OF WETTED CHANNELS.
4. AT NO TIME SHALL SEDIMENT-LADEN WATER BE DISCHARGED OR PUMPED DIRECTLY INTO THE SUBJECT RIVER, STREAM, OR WETLAND. WATER SHALL BE DISCHARGED IN ACCORDANCE WITH REQUIREMENTS SET FORTH IN THE PROJECT PERMITS AND / OR SPECIFICATIONS.
5. IF HIGH WATER LEVEL CONDITIONS THAT CAUSE SILTATION OR EROSION ARE ENCOUNTERED DURING CONSTRUCTION, WORK SHALL STOP UNTIL THE WATER LEVEL SUBSIDES.
6. PERMIT CONDITIONS CONTAIN SPECIFIC REQUIREMENTS FOR THE CONTROL OF EROSION AND TURBIDITY FROM PROJECT OPERATIONS. TURBIDITY WILL BE MONITORED ON A FREQUENT BASIS BY THE PROJECT MANAGEMENT AND INSPECTION STAFF ON-SITE. TURBIDITY AMOUNTS IN EXCESS OF THE PERMITTED CONCENTRATIONS AND/OR DURATIONS WILL CAUSE WORK TO BE STOPPED UNTIL IMPROVED PRACTICES ARE IN EFFECT AND THE PROBLEMS CONTROLLED. THE CONTRACTOR IS COMPLETELY RESPONSIBLE FOR ANY PROJECT DELAYS THAT OCCUR BY NATURE OF THIS FAILURE TO ADEQUATELY CONTAIN SEDIMENT ON-SITE.
7. CONTRACTOR SHALL LIMIT MACHINERY MOVEMENT TO CONSTRUCTION AREAS DEFINED ON SITE PLAN OR IDENTIFIED AS ACCEPTABLE BY THE ENGINEER OR OWNER.
8. ALL EXTERNAL GREASE AND OIL SHALL BE PRESSURE-WASHED OFF THE EQUIPMENT PRIOR TO TRANSPORT TO THE SITE.
9. ALL EQUIPMENT OPERATING BELOW OHWM SHALL UTILIZE READILY BIODEGRADABLE VEGETABLE-BASED HYDRAULIC FLUIDS.
10. THE CONTRACTOR IS RESPONSIBLE TO ENSURE THAT NO PETROLEUM PRODUCTS, HYDRAULIC FLUID, SEDIMENTS, SEDIMENT-LADEN WATER, CHEMICALS, OR ANY OTHER TOXIC OR DELETERIOUS MATERIALS ARE ALLOWED TO ENTER OR LEACH INTO THE SUBJECT RIVER, STREAM, OR WETLAND.
11. THE CONTRACTOR SHALL HAVE AN EMERGENCY SPILL KIT ONSITE AT ALL TIMES.
12. NO TREES OR WETLAND VEGETATION SHALL BE REMOVED UNLESS THEY ARE SHOWN AND NOTED TO BE REMOVED ON THE PLANS OR AS DIRECTLY SPECIFIED ON-SITE BY THE PROJECT MANAGEMENT STAFF. ALL TREES CONFLICTING WITH GRADING SHALL BE REMOVED. NO GRADING SHALL TAKE PLACE WITHIN THE DRIP LINE OF TREES NOT TO BE REMOVED UNLESS OTHERWISE APPROVED.

13. FOLLOWING CONSTRUCTION, SITE RESTORATION WILL INCLUDE ESTABLISHING LONG-TERM EROSION PROTECTION MEASURES. THESE MEASURES WILL INCLUDE PLANTINGS, EROSION CONTROL FABRIC, SEED, AND MULCH. EQUIPMENT AND EXCESS SUPPLIES WILL BE REMOVED AND THE WORK AREA WILL BE CLEANED. MAINTENANCE ACTIVITIES FOR THE NEWLY CONSTRUCTED RESTORATION PROJECTS ARE ANTICIPATED TO OCCUR PERIODICALLY.

**CONSTRUCTION NOTES**

1. CONTRACT DOCUMENTS REFER TO THESE PLANS.
2. CONTRACTOR SHALL FURNISH ALL MATERIALS, EQUIPMENT, AND LABOR NECESSARY TO COMPLETE ALL WORK AS INDICATED IN THE CONTRACT DOCUMENTS.
3. CONSTRUCTION HOURS SHALL BE WEEKDAYS BETWEEN 7:00 A.M. AND 6:30 P.M. UNLESS PRIOR APPROVAL IS RECEIVED FROM THE OWNER.
4. MODIFY OR DELETE IF NOT NEEDED: SOILS AT THE SITE CONTAIN SOFT SILT, CLAY AND HIGH GROUNDWATER AND MAY REQUIRE EQUIPMENT MATS TO SUPPORT CONSTRUCTION EQUIPMENT. CONSOLIDATION OF THE GROUND SURFACE SHOULD BE EXPECTED. CONTRACTOR IS RESPONSIBLE FOR DETERMINING NEED FOR, DESIGNING, PROCURING, INSTALLING, USING AND REMOVING ANY EQUIPMENT MATS NEEDED TO ALLOW FOR EQUIPMENT OPERATION SUFFICIENT TO CONSTRUCT THE PROJECT.
5. ANY DISCREPANCIES ARE TO BE BROUGHT TO THE ATTENTION OF THE OWNER PRIOR TO PROCEEDING WITH THE WORK.
6. THE CONTRACTOR SHALL INSTALL ALL EQUIPMENT AND MATERIALS IN ACCORDANCE WITH MANUFACTURER'S RECOMMENDATIONS UNLESS SPECIFICALLY INDICATED OTHERWISE BY THE OWNER OR WHERE LOCAL CODES OR REGULATIONS TAKE PRECEDENCE.
7. ALL WORK PERFORMED AND MATERIALS INSTALLED SHALL BE IN STRICT ACCORDANCE WITH ALL APPLICABLE CODES, REGULATIONS, AND ORDINANCES.
8. THE CONTRACTOR SHALL SUPERVISE AND DIRECT THE WORK USING THE BEST SKILLS AND ATTENTION. THE CONTRACTOR SHALL BE SOLELY RESPONSIBLE FOR ALL CONSTRUCTION MEANS, METHODS, TECHNIQUES, SEQUENCES, AND PROCEDURES AND FOR COORDINATING ALL PORTIONS OF THE WORK UNDER THIS CONTRACT.
9. THE CONTRACTOR SHALL MAKE ALL NECESSARY PROVISIONS TO PROTECT EXISTING IMPROVEMENTS, ROADWAY, DRAINAGE WAYS, PRIVATE BRIDGE, CULVERTS, AND VEGETATION UNTIL SUCH ITEMS ARE TO BE DISTURBED OR REMOVED AS INDICATED ON THE CONTRACT DOCUMENTS.
10. THE CONTRACTOR SHALL KEEP THE JOB SITE CLEAN AND HAZARD FREE. CONTRACTOR SHALL DISPOSE OF ALL DIRT, DEBRIS, AND RUBBISH FOR THE DURATION OF THE WORK. UPON COMPLETION OF WORK, CONTRACTOR SHALL REMOVE ALL MATERIAL AND EQUIPMENT NOT SPECIFIED AS REMAINING ON THE PROPERTY.
11. NOTES AND DETAILS ON THE PLANS SHALL TAKE PRECEDENCE OVER GENERAL NOTES HEREIN.
12. DIMENSIONS CALLOUTS SHALL TAKE PRECEDENCE OVER SCALES SHOWN ON THE PLANS.
13. THE PLANS REPRESENT THE FINISHED STRUCTURE. THEY DO NOT INDICATE THE METHOD OF ALL CONSTRUCTION. THE CONTRACTOR SHALL PROVIDE ALL MEASURES NECESSARY TO PROTECT THE STRUCTURES, WORKS, AND THE PUBLIC DURING CONSTRUCTION.
14. MATERIAL SHALL NOT BE STORED OUTSIDE OF IDENTIFIED STAGING AREAS. THE CONTRACTOR SHALL USE ONLY DESIGNATED SPECIFIC SITES FOR STORAGE OF EQUIPMENT AND MATERIALS AS SHOWN ON THESE PLANS. THE CONTRACTOR SHALL BE RESPONSIBLE FOR THE SECURITY OF ALL EQUIPMENT AND MATERIALS.

P:\PROJECTS\CHELAN COUNTY\WORK PROPERTY\DESIGN\CAD DWGS - CURRENT NOTES - CURRENT.DWG - Escandoro, B./17/2017, 1:01:43 PM

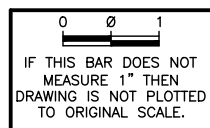

NAME OR INITIALS AND DATE	GEOGRAPHIC INFORMATION
DESIGNED <b>DS, JS</b>	LATITUDE <b>47°28'36.4\"/&gt; </b>
CHECKED <b>DS</b>	LONGITUDE <b>113°45'55\"/&gt; </b>
DRAWN <b>MS, GM</b>	TN/SC/RG <b>23N/19/R20W</b>
CHECKED <b>DS</b>	DATE <b>--</b>

**MISSION CREEK –  
MORK PROPERTY**

**GENERAL NOTES**

**2**  
SHEET **2** OF **6**

**CONCEPTUAL DESIGN**  
**Aug-17-2017**



**GENERAL LEGEND**

- PROPERTY LINE
- PHASE LINE
- RIGHT OF WAY LINE
- EXISTING ROAD
- ACCESS ROAD
- CLEARING LIMIT
- GRADING LIMIT
- EXISTING MAJOR CONTOUR
- EXISTING MINOR CONTOUR
- PROPOSED MAJOR CONTOUR
- PROPOSED MINOR CONTOUR
- 2-YR FLOW CHANNEL
- EXISTING FLOW
- EXISTING OHWM
- PROPOSED OHWM
- MEAN HIGHER HIGH WATER
- MEAN HIGH WATER
- MEAN LOWER LOW WATER
- 2-YEAR FLOOD BOUNDARY
- 100-YEAR FLOOD BOUNDARY
- EXISTING STORM SEWER
- EXISTING SANITARY SEWER
- EXISTING WETLAND
- PROPOSED WETLAND
- EXISTING WATER
- PROPOSED WATER
- DEMOLITION/REMOVAL AREA
- EXISTING FENCE
- EXISTING CONIFEROUS TREE
- EXISTING DECIDUOUS TREE
- CONTROL POINT LOCATION
- PHOTO POINT LOCATION

- RACKING AND SLASH MATERIAL
- LARGE WOOD PIECE

- NATIVE ALLUVIUM
- STREAMBED GRAVEL
- RIPRAP

**RESTORATION LEGEND**

- FILL SLOPE LINE
- EXCAVATION SLOPE LINE

**TEMPORARY EROSION CONTROL LEGEND**

- SB — SB — SILT BOOM
- BN — BN — BLOCK NETS
- SF — SF — SILT FENCE
- SW — SW — STRAW WATTLE
- DEWATERING LINE DISCHARGE
- PROPOSED STAGING AREA
- BULK BAG COFFERDAM
- TEMPORARY ACCESS ROAD
- TEMPORARY ACCESS BRIDGE
- PUMP DISCHARGE OUTLET
- DEWATERING PUMP

**DETAIL AND SECTION REFERENCING**

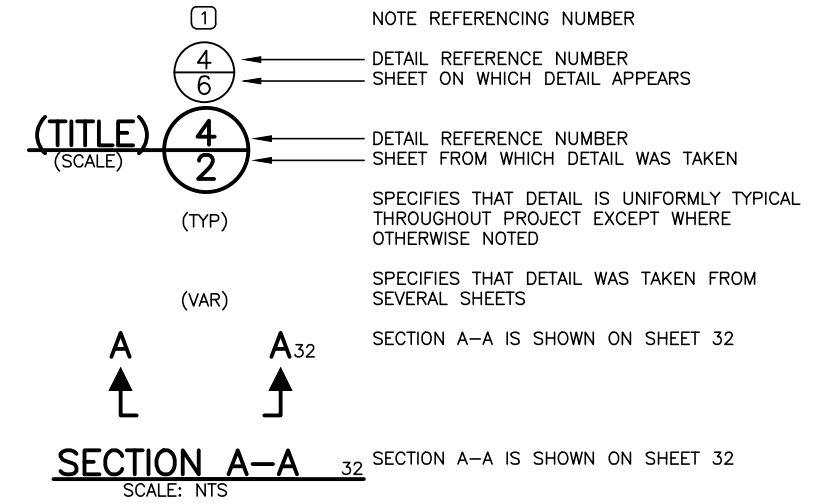

P:\PROJECTS\CHELAN COUNTY\MORK PROPERTY\DESIGN\CAD DWGS - CURRENT\LEGEND.DWG Nig. 6/26/2018 9:59:20 AM

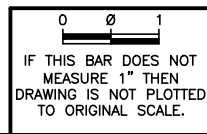

NAME OR INITIALS AND DATE	GEOGRAPHIC INFORMATION
DESIGNED DS, JS	LATITUDE 47°28'36.4"N
CHECKED DS	LONGITUDE 113°45'55"W
DRAWN MS, GM	TN/SC/RG 23N/19/R20W
CHECKED DS	DATE --

**MISSION CREEK —  
MORK PROPERTY**

**LEGEND**

**3**  
SHEET **3** OF **6**

**Jun-26-2018 CONCEPTUAL DESIGN**

NOTES:

- ① RIPRAP REVETMENT, RELIC BRIDGE ABUTMENT, AND ALL MANMADE DEBRIS BELOW OHWM TO BE REMOVED AS PART OF CREEK RESTORATION ACTIVITIES.
- ② HOUSE, SEPTIC TANK, AND DEBRIS ABOVE OHWM TO BE REMOVED AS PART OF DEMOLITION ACTIVITIES.
3. CONTOURS SHOWN ARE BASED ON 2015 LIDAR.

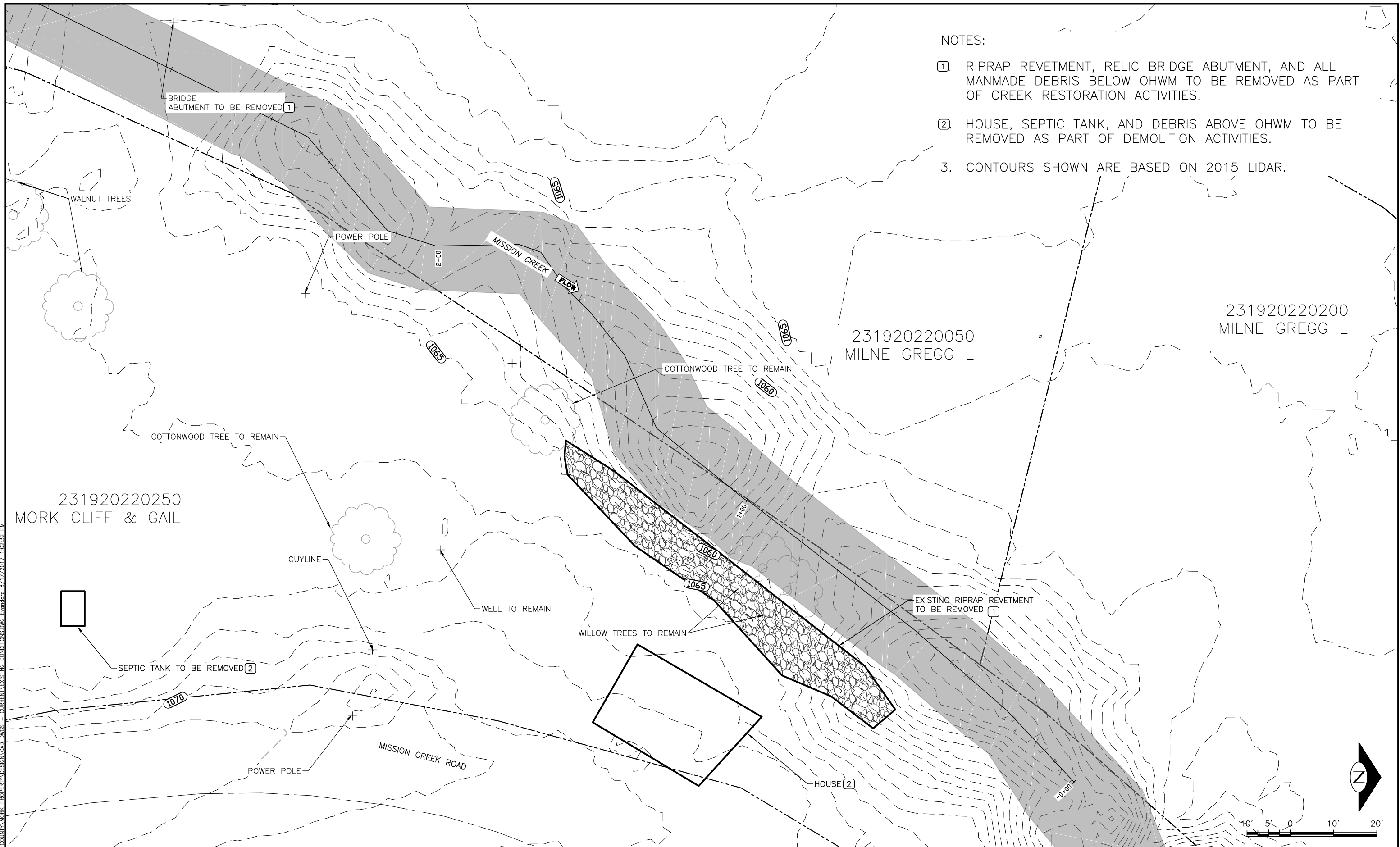

P:\PROJECTS\CHELAN COUNTY\MORK PROPERTY\DESIGN\CAD DWGS - CURRENT\EXISTING CONDITIONS.DWG - Expeditor\_8/17/2017 1:02:32 PM

CONCEPTUAL DESIGN  
Aug-17-2017

0 5 1  
IF THIS BAR DOES NOT MEASURE 1" THEN DRAWING IS NOT PLOTTED TO ORIGINAL SCALE.



NAME OR INITIALS AND DATE	GEOGRAPHIC INFORMATION
DESIGNED DS, JS	LATITUDE 47°28'36.4"N
CHECKED DS	LONGITUDE 113°45'55"W
DRAWN MS, GM	TN/SC/RG 23N/19/R20W
CHECKED DS	DATE

**MISSION CREEK – MORK PROPERTY**

**EXISTING CONDITIONS**

4  
SHEET 4 OF 6

NOTES:

- EXCAVATE RIGHT BANK TO INSTALL LOW PROFILE ROOTWAD LOGS AND STABILIZE WITH RIPRAP. BACKFILL WITH NATIVE MATERIAL OVER ROOTWAD LOGS TO CREATE A RIPARIAN FLOODPLAIN BENCH.
- CONTOURS SHOWN ARE BASED ON 2015 LIDAR.

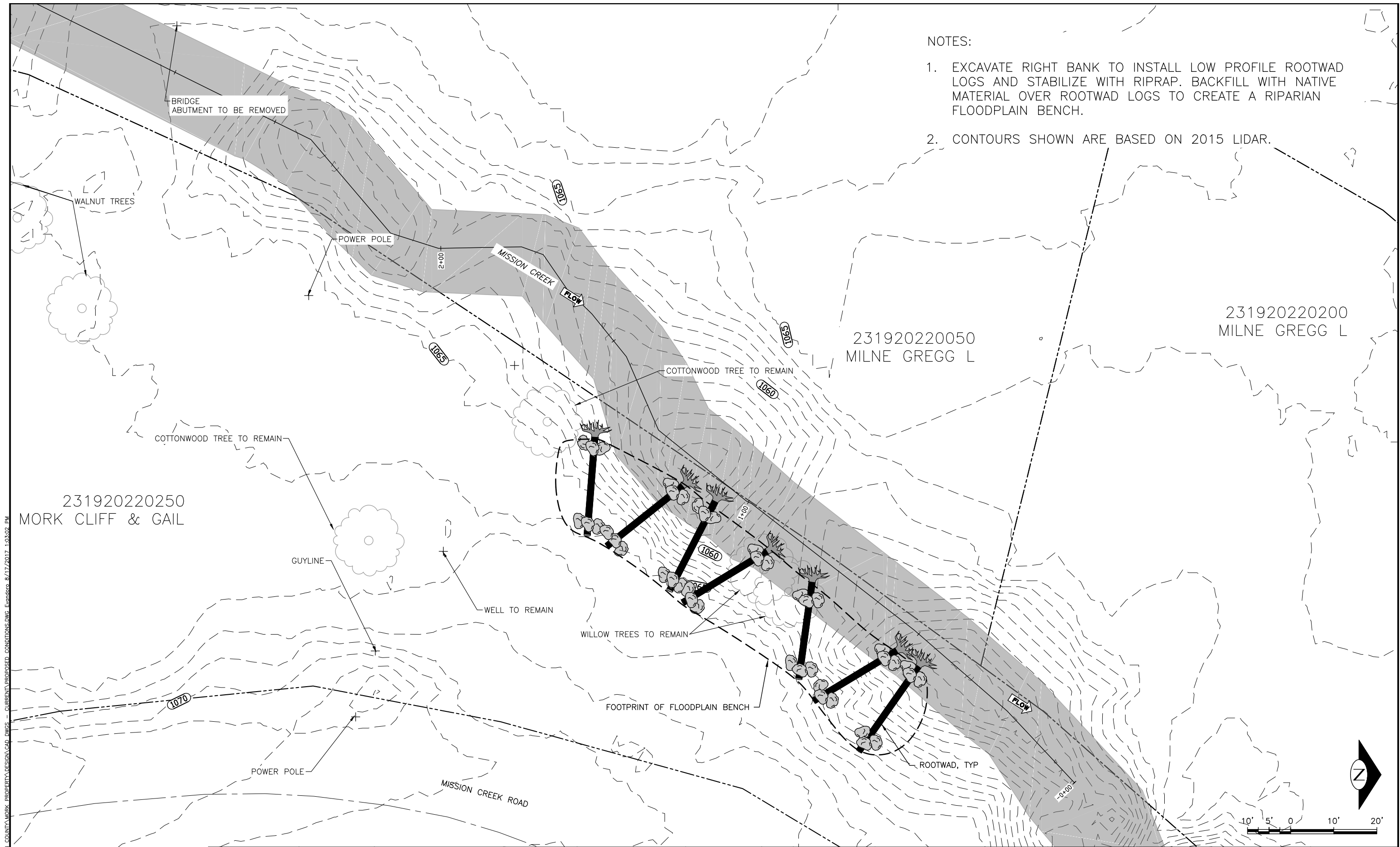

P:\PROJECTS\CHELAN COUNTY\MORK PROPERTY\DESIGN\CAD DWGS - CURRENT\PROPOSED CONDITIONS\MWC\_Export.dwg 8/17/2017 1:03:02 PM

CONCEPTUAL DESIGN  
Aug-17-2017

0 5 1  
IF THIS BAR DOES NOT MEASURE 1" THEN DRAWING IS NOT PLOTTED TO ORIGINAL SCALE.



NAME OR INITIALS AND DATE	GEOGRAPHIC INFORMATION
DESIGNED DS, JS	LATITUDE 47°28'36.4"N
CHECKED DS	LONGITUDE 113°45'55"W
DRAWN MS, GM	TN/SC/RG 23N/19/R20W
CHECKED DS	DATE --

**MISSION CREEK – MORK PROPERTY**

**PROPOSED CONDITIONS**

**5**  
SHEET **5** OF **6**

NOTES:

1. PLANTINGS ON THE FLOODPLAIN PLANTING BENCH SHALL CONSIST OF NATIVE SPECIES HARVESTED AND GROWN LOCALLY. SPECIES TO INCLUDE COTTONWOOD, WILLOW, RED-OSIER DOGWOOD, AND SNOWBERRY AS APPROPRIATE.

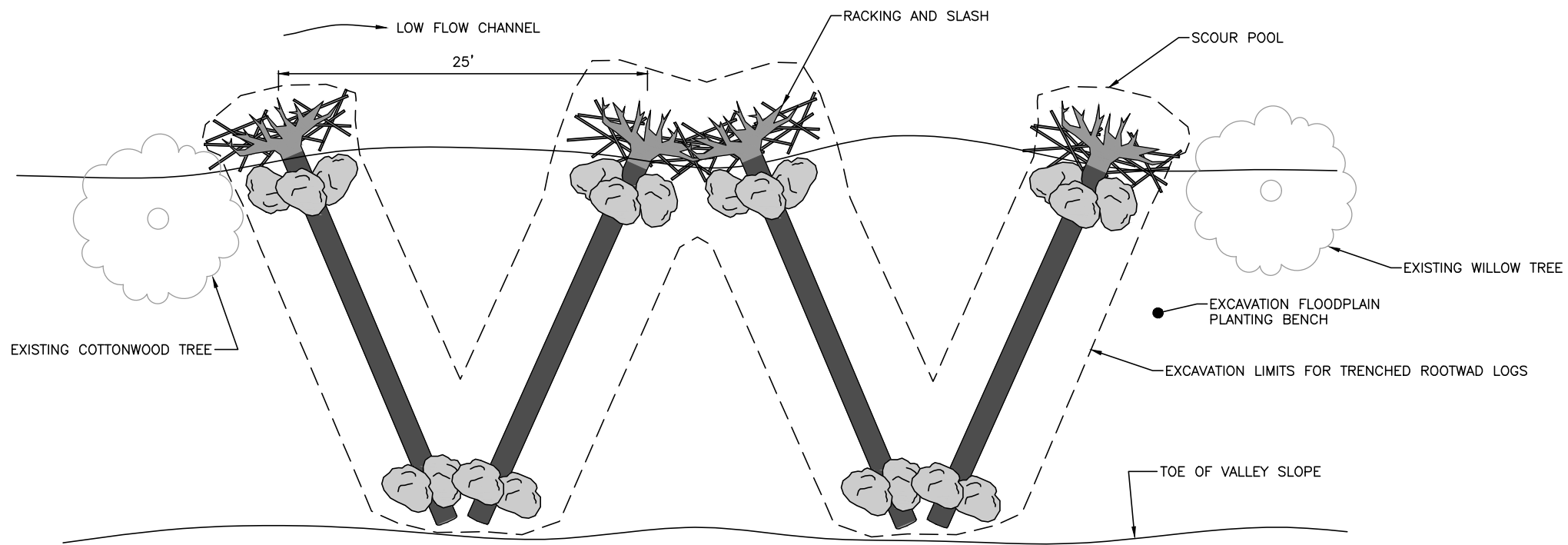

**TYPICAL PLAN VIEW -BIOENGINEERED BANK TREATMENT** (1/6)  
NOT TO SCALE

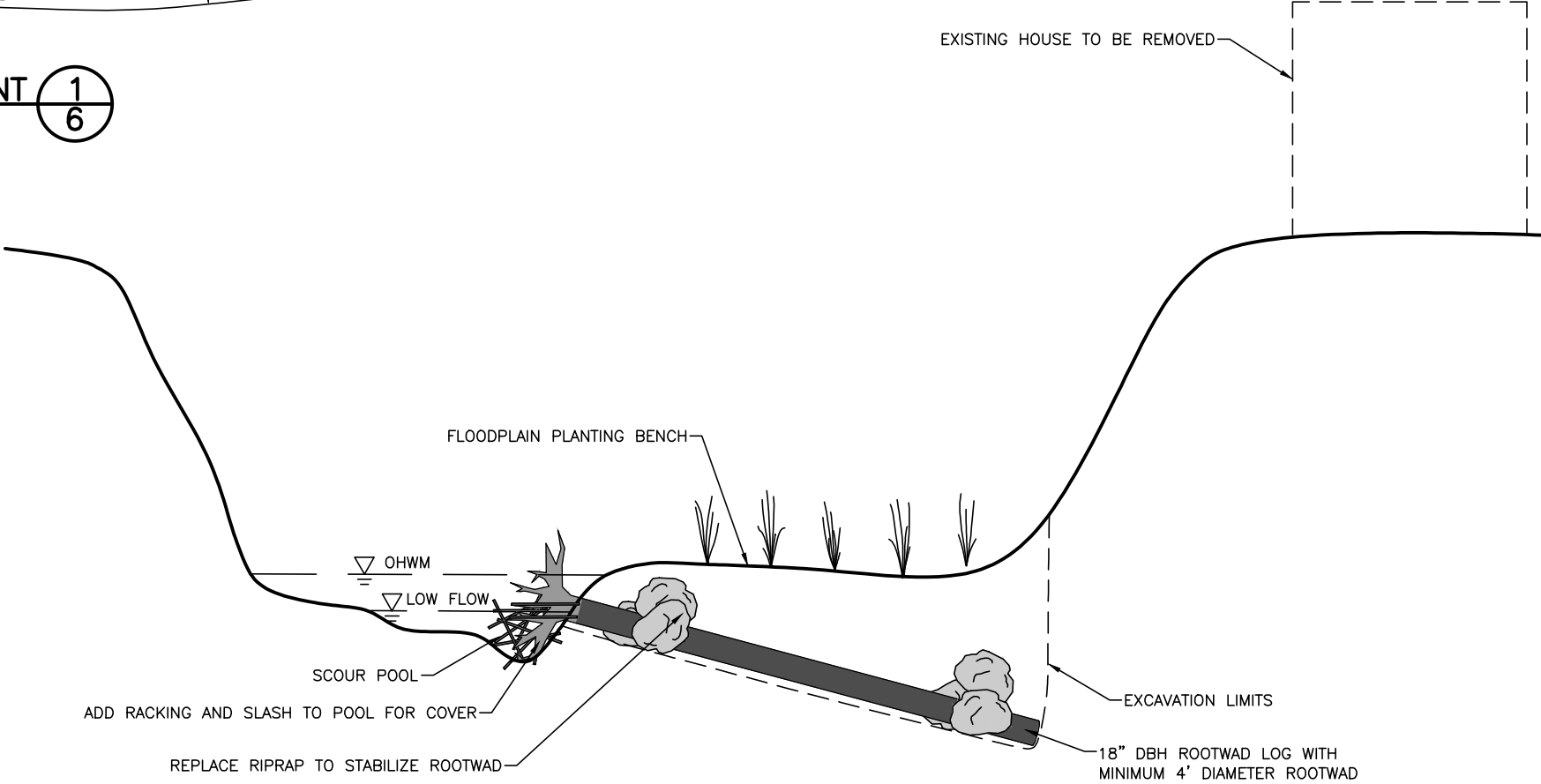

**TYPICAL CROSS-SECTION -BIOENGINEERED BANK TREATMENT** (2/6)  
NOT TO SCALE

0 1  
IF THIS BAR DOES NOT MEASURE 1" THEN DRAWING IS NOT PLOTTED TO ORIGINAL SCALE.



NAME OR INITIALS AND DATE	GEOGRAPHIC INFORMATION
DESIGNED DS, JS	LATITUDE 47°28'36.4"N
CHECKED DS	LONGITUDE 113°45'55"W
DRAWN MS, GM	TN/SC/RG 23N/19/R20W
CHECKED DS	DATE --

MISSION CREEK - MORK PROPERTY

TYPICAL TREATMENT DETAILS

6  
SHEET 6 OF 6

P:\PROJECTS\CHELAN COUNTY\MORK PROPERTY\DESIGN\CAD DWGS - CURRENT\DETAILS\DWG\_Markote\_8/18/2017\_9:05:41\_AM

Aug-18-2017 CONCEPTUAL DESIGN