

Stemilt-Squilchuck Recreation Planning: Winter Subgroup Proposal

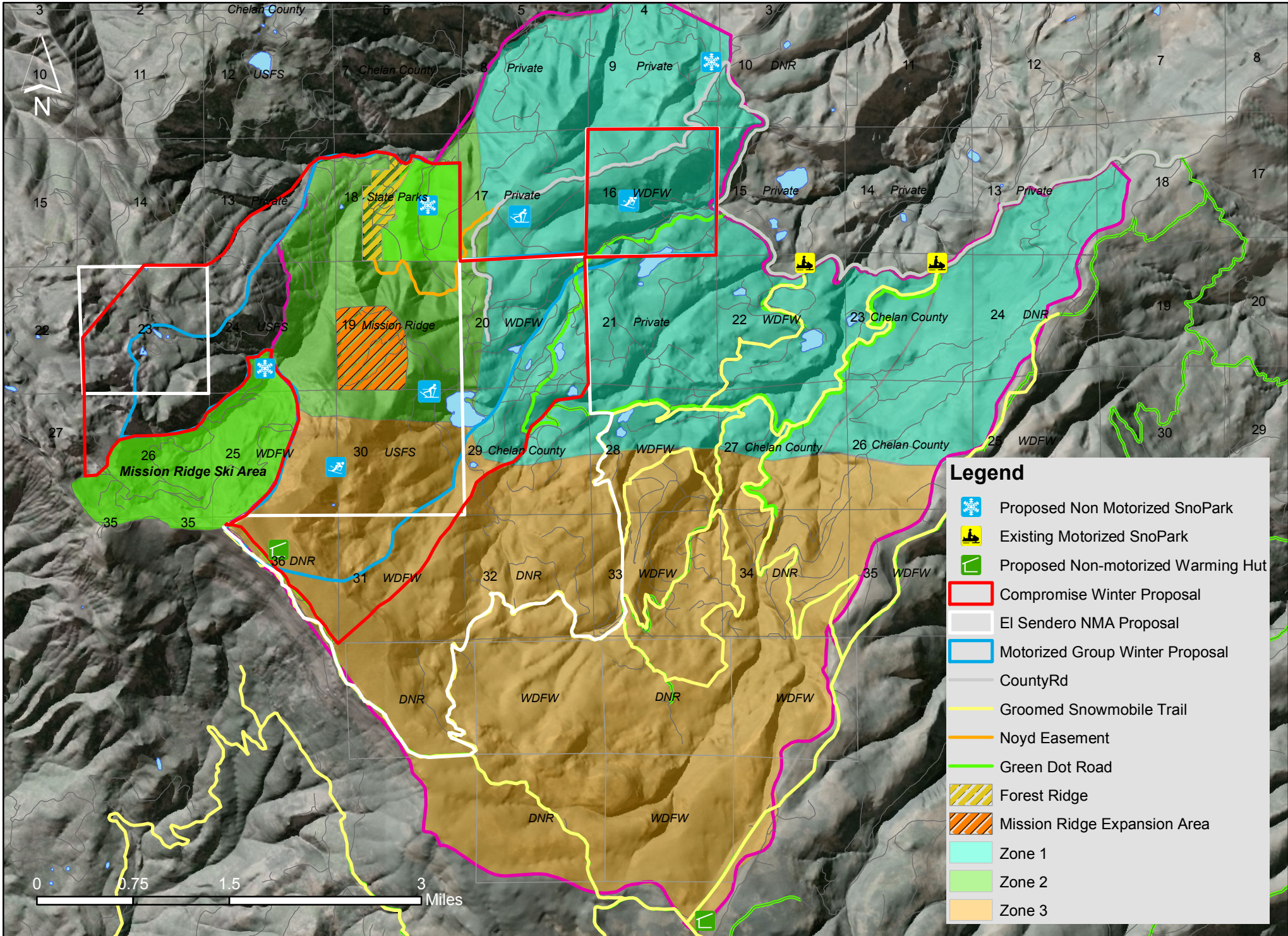

Legend

- Proposed Non Motorized SnoPark
- Existing Motorized SnoPark
- Proposed Non-motorized Warming Hut
- Compromise Winter Proposal
- EI Sendero NMA Proposal
- Motorized Group Winter Proposal
- CountyRd
- Groomed Snowmobile Trail
- Noyd Easement
- Green Dot Road
- Forest Ridge
- Mission Ridge Expansion Area
- Zone 1
- Zone 2
- Zone 3

Notes: See Recommendations Document for complete outline of recreation concepts. All proposals on or crossing private land will require permission from property owners. Chelan County, GIS 2018, ACSC, EI Sendero.